2 CENTS

BOSTON AMERICAN

VOL. XXXIX—NO. 265 BOSTON, SATURDAY, JANUARY 30, 1943 Entered as second class matter at Boston Postoffice 24 PAGES

RACE RESULTS

BOMB BERLIN RIGHT IN DER FUEHRER'S FACE

STORY ON PAGE 2

BOSTON EVENING AMERICAN, SATURDAY, JAN. 30, 1943

2 RAF BERLIN DAY RAIDS AS GOERING TALKS FOR HITLER

By CHARLES A. SMITH

LONDON, Jan. 30 (INS)—Royal Air Force bombers attacked Berlin in broad daylight for the first time today and interrupted for more than an hour a bombastic speech by Marshal Goering commemorating the tenth anniversary of Hitler's rise to power. Hitler was reported at the front.

Mosquito bombers made the raid on Berlin first at 11 a. m. and came back just before Goering began speaking at noon. One bomber failed to return from the second foray, it was announced today.

Goering's long speech announcing complete mobilization of the entire physical and material resources of every man, woman and child in Germany to continue prosecution of the war completely ruled out any negotiated peace "with the Bolsheviks," and pledged a new spring offensive against Russia "with new and better weapons and freshly-steeled divisions."

Perhaps, extemporaneously, after the meeting had resumed, Goering warned Britain of aerial destruction once the Russians are defeated.

SOLOMONS — Aerial and land operations by Americans damage five Jap ships, destroy 10 Zeros, kill 36 Japs and capture a large amount of enemy equipment. Yanks also captured a large enemy post on Guadalcanal.

RUSSIA—Russian troops today pushed on toward Tikhoretsk in the Caucasus and Kursk in the Ukraine after tearing huge gaps in Axis ranks 130 miles below Rostov and in the sector west of Voronezh.

"I shall not forget," he said, "what the Royal Air Force has done to Germany."

AMID WILD CONFUSION

It was against a background of utmost confusion, shouted orders and explosions heard over the radio that Goering deputized for Hitler.

Not only was the audacious Mosquito plane attack the first daylight raid on Berlin, but it was the first time since the historic explosion at the Burgerbraukeller in Munich a short time after Hitler had finished speaking at a Nazi party day ceremony that any German festival had been marked by disorder.

The British air ministry here gave no details of the attacks. Of the first raid a brief British communique merely said:

"Mosquitos of the bomber command dropped bombs on Berlin at 11 a. m. today and returned safely."

The British raid was beautifully timed. The radio had just opened its international channel and the usual martial music preceding a speech was heard.

But shortly after the fanfare of music began and the hands of the clock reached 11 a. m. listeners heard an explosion, muffled shouts and the sounds of crowd noises in the distance.

GOERING PUT TO FLIGHT

Goering had taken his place in the ceremonial hall of the air ministry building, but it appeared that when the British planes so unexpectedly came over, he and his Nazi minions and favored ones in the audience made a dash for the bomb-proof shelter in the cellar.

From that moment until 12:01 nothing except military music, probably recorded, was heard over the radio.

Goering's reaction to the raid can be imagined.

He is the man who continually told the German people Germany never could be bombed, and it was with complete conviction that he pledged his word and gave his as-

Continued on Page 7, Column 2

NICE DUCKING, HERMANN!

ADOLF HITLER, who can't take it, emerged from his sulking shelter today to congratulate Hermann Goering on his ability to dodge the RAF bombs and his agility in juggling the facts.

Giant Red Tanks Hurl Nazis Back

MOSCOW, Jan. 30 (AP)—The Russians announced today the iron giants with which they smashed a 44-mile-wide hole west of Voronezh—tanks described as bigger than anything the Nazis had on the Russian front—were rolling the Nazis back steadily toward Kursk in an onslaught yet unchecked.

Dispatches from this battlefront, where parts of nine German divisions were declared caught in a death trap, said the huge tanks were battering a way through enemy fortifications and over the bodies of Nazi soldiers.

Kursk, Belgorod and Kharkov alike were menaced by the continuing drive.

At the same time, the Germans, still reeling back in the south, said the Red army had opened yet another offensive front—this one south of Lake Ladoga where the Russians perhaps were aiming at encirclement and destruction of the remaining Nazi siege forces west and southwest of Leningrad.

—GIVE TO THE UNITED WAR FUND—

Nazis Must Find Hitler to Get a Peek at Victory

After reading Hitler's proclamation Germany's Propagandist Goebbels said:

"If we look today at the Fuehrer it i sin him we see the guarantee of coming final victory."

(The only "out" was that Hitler was in hiding—so it was hard to look at him and see that "final victory.")

Heil! Boom! Right In Der Fuehrer's Face

(Apologies to Walt Disney.)

Heil! Boom! Right in der Fuehrer's face.
Block-busters iss falling as Goering iss talking,
Right in der slinking Fuehrer's face
Ach, ve heil such a terrible disgrace.

Heil! Boom! Right in der Fuehrer's face.
Dey'll never—no never, no never bomb dis place.
Se ve heil such a terrible dis-grace,
Before der hiding Fuehrer's haggard face.

Heil! Boom! Right in der Fuehrer's face.
Ach, how dose "blarst-ed British play.
Ve can't keep dem blokes away—not zivansig miles away
From der slimy Fuehrer's sinking face.

Heil! Boom! Right in der Fuehrer's face.
Ve iss der Master race—dey'll never bomb dis place.
But could it be Herr Goering's wrong,
Before his sulking Fuehrer's mushy face.

Ghost Voice Taunts Goering During Talk

NEW YORK, Jan. 30 (INS)—While Hermann Goering was speaking today he was interrupted several times by a ghost voice which said:

"You surely don't believe that," the British radio reported in a broadcast heard by CBS.

FIRST PICTURES OF FDR'S TRIP

In the Daily Record on Sale Sunday Night

More Snow Due; Fuel Situation Is Perilous

On the heels of the worst blizzard in three years, a second storm will leave approximately an inch more snow on Boston and Southern New England today, according to the weather bureau. It was expected to start snowing in the afternoon.

While the new accumulation will be small, State and municipal highway officials said it would hamper the task of clearing huge snow piles from the streets of Boston and surrounding communities.

At the same time, fuel administrators feared that additional bad weather will make more desperate the plight of oil-shy householders, with an oil distribution breakdown already threatening owing to clogged streets and drifts around homes and buildings.

Col. Thomas F. Sullivan, state conservator, said the storm has delayed vital kerosene shipments and ordered dealers to dole out what little oil they have on hand sparsely.

REFUSED DELIVERIES

Customers who are believed to have sufficient oil must be refused deliveries, Col. Sullivan said, so that emergency rations may be sent to those facing actual suffering and hardship.

One Somerville church, Union Square Presbyterian Church, Warren ave., today announced suspension of services until April and several other churches in that city announced curtailment of activities due to fuel shortage.

The Union Square congregation will have joint services with Prospect Hill Congregational Church, Bow and Walnut sts. Rev. L. Earl Jackson, pastor of Winter Hill Baptist Church, School st., said evening services will be cancelled until spring.

Three companies of the Massachusetts Women's Defense Corps responded to the call of Maj. Marguerite Sweeney, commander of Region 5, and helped make range oil deliveries in crowded sections of Boston. Police also "set up business" again as oil deliverers, carrying emergency supplies in their cruisers to many homes.

Another crisis is developing, too, in the bunker oil situation, and during the night two Rhode Island textile plants engaged in war production were forced to close. Employes were told not to return to work until Tuesday and then only if oil sufficient for operations is available.

CONFISCATES BARRELS

The affected plants were the Greenville Finishing Co. and Lister Worsted Co. Meanwhile, Gov. J. Howard McGrath of Rhode Island, under his emergency powers, announced he would confiscate 27,000 barrels of oil Monday from the stores of the Narragansett Electric Co.

This oil will be used for heating hospitals, orphanages and similar institutions, public and private, in Rhode Island. Another 50,000 barrels of bunker oil was turned over to the state from emergency gov-

Continued on Page 6, Column 2

Cambridge police were hunting homes today for these three puppies who were found cuddled together in a burlap bag on the steps of police headquarters. Capt. Robert Douglas is shown with the abandoned one-month-old trio.

International News Service Photo

COP GIVES NEEDY OIL—Patrolman Joseph O'Connor of the Cambridge police "raids" the reserve tank for his fuel oil-burning furnace . . . and distributes 160 gallons—free—to Cambridge families who were unable to obtain range oil. Here the officer fills a can for Thomas Doherty, who has seven brothers and sisters.

International News Photo

BRITISH CROSS TUNISIA BORDER

CAIRO, Jan. Jan. 30 (AP)—Forward elements of the British Eighth Army moved into Tunisia in the course of patrol operations yesterday, a British communique said today.

The penetration was made in the "central sector" of the front, the communique said, indicating that the border had been crossed some distance south of the coast. The communique did not indicate how close to the Mareth Line the patrols approached.

British forces were reported yesterday near Zuara, 75 miles west of Tripoli along the coast, and some 25 miles from the Tunisian frontier. Part of Rommel's forces have been reported established within the fortifications of the Mareth Line, 65 miles within Tunisia.

ALLIED HEADQUARTERS IN NORTH AFRICA, Jan. 30 (AP)—Allied fighters and bombers struck at the Axis-held key port of Bizerte yesterday, hitting a ship and targets in the dock area, an Allied headquarters communique said today.

While ground fighting in the Allied battle to prevent a junction of Marshal Rommel's retreating Africa Corps with the Axis forces in the Tunis-Bizerte area was in a lull Allied bombers also bombed the airfield at Tunis, and attacked a heavily escorted Axis convoy between Sicily and Tunisia, scoring hits on two ships, the announcement said.

In these three attacks Allied bombers and fighters shot down eight enemy aircraft, and five more were destroyed in other operations, it was announced.

RAEDER OUT, U-BOAT MAN TOPS NAZI NAVY

LONDON, Jan. 30 (AP)—Admiral Karl Doenitz, commander of the Nazi U-boat fleet, has been promoted to commander-in-chief of the German navy, succeeding Grand Admiral Erich Raeder, the German radio said tonight quoting a DNB dispatch.

The Berlin account said Doenitz was elevated to the rank of grand admiral.

Raeder, the account added, will become admiral inspector of the navy.

Doenitz and Raeder had been reported at loggersheads over submarine warfare tactics for some months.

Doenitz' rise had been swift. He was a commodore when the war started and attained the rank of rear admiral only on Nov. 17, 1939.

Sixteen days ago, the German radio announced that he had made a 19-day voyage—undoubtedly by submarine—to visit Japanese Admiral Nagano.

LONDON, Jan. 30 (AP)—British bombers attacked the German submarine base at Lorient in western France again last night, the Air Ministry announced today. Four bombers are missing.

It was the sixth raid on the U-boat nest in 16 days.

—GIVE TO THE UNITED WAR FUND—

WEATHER

OFFICIAL U. S. WEATHER

LOCAL—Slightly warmer tonight than last night, with intermittent light snow; moderate winds.

Sun Rises—7:59 a. m.
Sun Sets—5:56 p. m.
High Tide—7 p. m.
Height of Tide—8 ft. 5 ins.
Dimout Time—6:28 p. m. to 7:31 a. m.
Moon Rises—2:30 a. m.
Moon Sets—12:59 p. m.
Length of Day—9 hrs. 57 mins.
Warmest this date, 63 in 1914.
Coldest this date, —5 in 1873.

MINIMUM N. E. TEMPERATURES

BOSTON	21	Concord	5
Bangor	—1	Hartford	22
Burlington	7	Providence	21

INDEX

Comic	16, 17, 18
Classified	19
Crossword	23
Drama	10, 11
Editorial, Feature	14, 15
Radio	23
Society	8

—GIVE TO THE UNITED WAR FUND—

YANKS NEAR TUNISIA COAST

LONDON, Jan. 30 (INS)—The Ankara radio, in a broadcast heard by Reuter's, said that American troops pushing toward Gabes on the eastern Tunisian coast below Sfax are nearing the Tunisian coast of the Mediteranean.

DOORLOCK MYSTERY STIRS FLYNN TRIAL

LOS ANGELES, Jan. 30 (AP) — Screen Actor Errol Flynn's trial on statutory charges entered its third week-end recess today on a note of mystery: Was the inner latch on the "blue bedroom" scratched as though with a file?

A state's rebuttal witness, Police Chemist Leland Jones, testified that only two days before he found evidence that screws holding the latch to the door had been turned and that there were file-like scratch marks on the shank of the latch.

The door and microphotographs of the lock were introduced in evidence.

Deputy District Atty. Thomas W. Cochran said he will call County Locksmith C. D. Pope on Monday to testify further concerning the latch.

The State also called Prof. C. H. Cleminshaw, acting director of Griffith Observatory, to dispute defense testimony that the moon was high in the sky the night of Aug. 3, 1941—too high to be seen through a porthole.

Peggy testified Flynn invited her below deck to "see the moon through a porthole" and then attacked her.

WAACS' NURSE—Spirit of Florence Nightingale in the hearts of four Army nurses aboard troop transport faltered a little when their main duty en route to North Africa was attending to seasick WAACS, said Lieut. Dorothea LeCain of Cambridge . . . one of the nurses.

—GIVE TO THE UNITED WAR FUND—

N. Y. WOMAN DIES AT 106

LARCHMONT, N. Y., Jan. 30 (AP)—Miss Martha Lord Miller, Larchmont's oldest resident, who would have been 107 on April 13, died today. She was born at Kennebunk, Me., during the administration of Andrew Jackson.

BURNS KILL JANITOR

PITTSFIELD, Jan. 30 (AP)—Patrick Flynn, 67, retired school janitor, died today at St. Luke's Hospital of burns suffered in a fire in his home.

TONIGHT ONLY Return Engagement
JACK TEAGARDEN
AND HIS ORCHESTRA
GRAND BALLROOM
THE COPLEY PLAZA

BOSTON EVENING AMERICAN, SATURDAY, JAN. 30, 1943

BAY STATE TOPS F. D. BALL QUOTA

Preliminary reports from 61 Massachusetts communities where celebrations were held in honor of the President's 61st birthday indicated today that the State would raise more than its quota of $200,000 for the National Foundation for Infantile Paralysis, John J. Haggerty, State chairman, announced.

MRS. JOHN J. SHEA AND SON, JACKIE, 5
Son of Late Naval Commander Gets War Bonds
International News Photo by Myer Ostroff

Largest, and one of the most successful of these events, was held in Boston Garden where more than 16,000 persons gathered to enjoy an inspiring military pageant and ball. The celebrators contributed a record sum in excess of $30,000 to the cause.

Although the inconvenience of gasoline rationing and the season's heaviest snowfall held attendance slightly under that of a year ago, the advance sale of tickets to the 10th annual ball helped produce the record-breaking fund. Half of the proceeds go to the national fund to fight infantile paralysis, the other half is used locally.

MILITARY FLAVOR

Soldiers, sailors, marines and coast guardsmen; members of veterans organizations, and smiling contingents of WAACS, WAVES and SPARS, mingled with war workers, everyday citizens, theatrical celebrities and high government officials at the gala Garden party.

Heeding the ban on pleasure driving, many walked to the Garden from the center, while thousands came and went on jammed Elevated trains.

Colorfully costumed girls moved through the throng collecting 10-cent pieces for the annual March of Dimes. Carrying 25-cent war savings stamps in a white canvas bag, Joseph Rubin, well-known theatrical agent, sold more than $1000 worth as he walked around the dance floor. More than 2500 service men attended the affair as guests.

WINS $1000 WAR BOND

Highlight of a six-hour program which included concerts, entertainment, a military display and pageant and dancing, the grand prize of a $1000 war bond, drawn by Mrs. Leverett Saltonstall, was won by Miss Lorena Cuzzins, of Walnut ave., Roxbury.

Gov. and Mrs. Saltonstall, Mayor and Mrs. Tobin and high military and naval officials led the grand march, which preceded the glittering finale, a military pageant, in which Army, Navy, Coast Guard and Marine units, and representatives of the heroes of past wars—Spanish War Veterans, Veterans of Foreign Wars, Disabled American Veterans and the American Legion—took part.

A concert by the Alexander Graham Bell Post, A. L., band started the evening's entertainment at 7:15 p. m. Then followed musical contributions by the Sacred Heart Crusaders drum and bugle corps of Malden. St. Ann's band of Dorchester and the Old Dorchester Post, A. L., band.

$350 WAR BONDS PRESENTED TO HERO SHEA'S LITTLE BOY

A solemn-faced little boy, standing proudly erect, gravely received today from the Mayor of Cambridge a gift of $350 in War Bonds—tribute to the memory of his hero father and a pledge of faith that the boy would live up to his father's honored name.

The little recipient was 5-year-old Jackie Shea, son of Comdr. John J. Shea, who before his heroic death in action aboard the doomed aircraft carrier Wasp, wrote the touching and now famous letter to the little son he was never again to see in life.

The bonds were presented in behalf of the Comdr. John J. Shea Memorial Committee, of which the mayor is chairman.

The bonds represented receipts of a reception and dinner given two weeks ago to the John J. Shea Naval Aviation Squadron, comprising 100 members of the first squadron to be named for a hero of the present war. The members were guests of the city of Cambridge.

Little Jackie arrived at the mayor's office with his mother, Mrs. Elizabeth Shea, and his aunt, Mrs. John J. O'Brien of Alton st., Arlington, with whom he and his mother now make their home.

The bonds were delivered to the mayor's office by Thomas Hughes of the war savings staff of the Treasury Department. Among others present at the presentation was Lieut. Frank Donahue of the U. S. Navy Cadets' Selection Board.

"Gosh, that makes eight bonds I have now," was Jackie's reaction.

His mother explained that he had been saving all his pennies for war stamps and had already turned in four books.

—GIVE TO THE UNITED WAR FUND—

Train Cook Faces Charges

LOS ANGELES, Jan. 30 (AP)—Robert Folkes, 20, Negro dining car cook, was en route to Linn County, Ore., today to face charges that he fatally slashed the throat of Mrs. Richard James last Saturday night in Berth 13 of a California-bound train.

He was in custody of Sheriff Clary Kirk. Kirk took along a lim-blade boning knife, found on Folkes, but the cook declared the knife was not used in the slaying.

Detective Verne Rasmussen of the Los Angeles police department quoted Folkes:

"You'll never find the knife I used to cut the woman with."

Folkes was placed in Kirk's custody yesterday after waiving extradition.

Gas-Rebel Phone Manager Guilty

JEFFERSON, Ia., Jan. 30 (AP)—Carl H. Daubendiek, manager of the Jefferson Telephone Co., was convicted by a district court jury today on a charge of failing to transmit telephone messages speedily—in the "no gas, no telephone service" case.

Judge Bruce M. Snell said he would sentence Daubendiek on Feb. 4. The maximum penalty is one year in jail or $500 fine or both.

SISTERS JOIN SPARS—Awaiting a call to start training as SPARS are these Salem sisters, Lucille (top) and Jeanette Dione, who were sworn into the Coast Guard auxiliary at the Custom House.

Gen. Leonard Wood's Widow Dead in N. Y.

NEW YORK, Jan. 30 (INS)—Funeral Services were planned today for Mrs. Louise Wood, 72, widow of Maj.-Gen. Leonard Wood, former chief of staff of the Army and governor-general of the Philippines.

Mrs. Wood died at Columbia Presbyterian medical center of a heart ailment. Until her illness, she had been active in Red Cross and Army relief work.

Meanest Thief Gets F. D. Dimes

Police sought a new type of "meanest thief" today after discovery that the lock on a "wishing well" collection box for the infantile paralysis fund at South Station had been broken and the box looted of a three-day collection of dimes. The break was discovered by a contributor during the morning rush hour.

COLORFUL MILITARY DISPLAY OF MASSED COLORS AT BIRTHDAY BALL
$30,000 Realized As Some 16,000 Attend Celebration At Boston Garden

Madge Bellamy Accuser Flees Courtroom

SAN FRANCISCO, Jan. 30 (AP)—Like a film serial of her silent screen days, a court hearing for brown-eyed Madge Bellamy over a shooting outside Nob Hill's fashionable Pacific Union Club Jan. 19 ended on a note of suspense—to be continued Feb. 4.

The preliminary hearing yesterday on charges the actress fired three bullets at A. Stanwood Murphy, millionaire lumberman and society figure, had reached a point where spectators were leaning forward to catch every word.

Miss Bellamy sobbed delicately.

Murphy acted throughout the hearing as though he would have liked to be somewhere else—and finally did vanish mysteriously—had spoken of their five-year friendship.

"How intimately have you know her?" asked J. W. Erlich, Miss Bellamy's lawyer.

Murphy was silent.

The woman prosecutor, Edith Wilson, said the defense couldn't ask such a question of a prosecution witness.

"Then," said Erlich, pointing toward the witness chair, "I shall be compelled to call this man as my witness."

Erlich was still pointing.

But he was pointing to an empty chair.

Erlich stared incredulously at the spot where Murphy had been. Judge Clarence Murphy continued the hearing.

—GIVE TO THE UNITED WAR FUND—

Reads Awaiting Fumes Death

After sealing doors and windows with towels and turning on the jets of a gas stove, a 29-year-old South End man read a detective story today as he succumbed to the fumes.

Other occupants of the house, in West Newton st., South End, detected the odor of gas and the janitor, Ralph Darling, forced his way into the victim's apartment.

Police identified him tentatively from a draft board card as Paul Herbert Yates, 29, formerly of 43 Marie ave., Everett. He had lived at the South End address for only two or three weeks and nothing was known of his occupation or relatives.

—GIVE TO THE UNITED WAR FUND—

Davies Sees Axis Knocked Out in '44

NEW YORK, Jan. 30 (INS)—The smashing of Germany in 1944 by a super-powerful air force and the subsequent easy defeat of Japan was predicted today by Joseph E. Davies, former ambassador to Russia.

—GIVE TO THE UNITED WAR FUND—

Stanley Expedition Survivor, 95, Dies

LONDON, Ont., Jan. 30 (AP)—George Welsh, 95, last survivor of the Stanley expedition to Africa which found the long-missing explorer Dr. David Livingstone, is dead.

Muskrat Served At Wallace Feast

WASHINGTON, Jan. 30 (AP)—Muskrat—fried or fricasseed—was the piece de resistance on the luncheon menu today for Vice-President Wallace and other government dignitaries.

The luncheon was arranged by Rep. Domengeaux (D.) of Louisiana, who hopes to convince government officials the aquatic rodent—trapped by the thousands in Louisian's swamps and bayous for its fur—has a "delicious meat which tastes just like chicken."

ROOSEVELT, VARGAS REACH WAR PROSECUTION ACCORD

WASHINGTON, Jan. 30 (AP)—The Presidents of the United States and Brazil, reaching an accord in a personal conference, are agreed that the Atlantic must be made "safe for all" and that West Africa and Dakar must never again offer threats of blockade or invasion against the Americas.

On the way home from the mapping of war strategy with Prime Minister Churchill at Casablanca, Morocco, President Roosevelt conferred with President Vargas aboard a United States destroyer at Natal Thursday. They told of the point they had agreed on in a joint statement last night.

In Rio De Janeiro, Vargas asserted that a complete accord on the war effort was reached between the two American Allies, stirring fresh speculation whether Brazil might take an even more active role in the conflict by sending troops to the actual battlelines.

On two points they were definite.

"It is the aim of Brazil and of the United States to make the Atlantic Ocean safe for all," they said. "We are deeply grateful for the almost unanimous help that our neighbors are giving to the great cause of Democracy."

The latter sentence was regarded as being addressed particularly to Argentina.

The two chief executives also expressed "complete agreement that it must be permanently and definitely assured that the coast of West Africa and Dakar never again under any circumstances be allowed to become a blockade or an invasion threat against the two Americas."

They said they had spent an evening going over problems of the war as a whole, but particularly the joint Brazilian-United States effort. They considered, too, the continuing submarine danger from the Caribbean to the South Atlantic and Vargas announced "greatly increased efforts on the part of his country to meet this menace."

Flying homeward by the longer but safer southern route, President Roosevelt stopped in Liberia on the African coast and then crossed the Atlantic to the easternmost protuberance of Brazil. There Vargas met him and they had lunch together and inspected Army, Navy and Air Forces of of their two nations.

—GIVE TO THE UNITED WAR FUND—

Cinderella Girl Faces Trial for Starving Cows

PRINCESS ANNE, Md., Jan. 30 (AP)—Memories of a "Cinderella" tale of the 20's were revived today by appearance of the story's central figure in court on a charge of "torture and cruelty" to animals on her 2300-acre estate.

Mrs. Muir

Deputy Sheriff Woodle Jackson said the charge was filed after complaints had been made that the erstwhile "Cinderella girl"—Edna Lavy Muir, 29—had let cattle starve on her eastern shore farm.

Mrs. Muir, estranged wife of a soldier, faced Trial Magistrate L. Shanley Ford in a crowded courtroom last night for hearing on a warrant charging she "wilfully caused and permitted several domestic animals to undergo certain species of torture and cruelty" in violation of Maryland statutes.

She was remanded to the April term.

Mrs. Muir, as Edna Davy, was befriended at the age of 4 by Dr. Edward E. Tull, physician and cattle breeder, who changed his will so that at his death 16 years ago she inherited the bulk of his estate, worth well above a million dollars.

—GIVE TO THE UNITED WAR FUND—

December Business Index Above Normal

December business activity in New England equalled the high for 1942, reached in June, the New England Council states.

The December figure was 132.1 per cent of normal, which the council asserted "compares favorably" with the revised index figure of 139.7 per cent for November. The index for December, 1941, was 137.1.

—GIVE TO THE UNITED WAR FUND—

ACTRESS DIES IN LONDON

LONDON, Jan. 30 (AP)—Miss Haidee Wright, 75, an actress in England and the United States for 65 years, died here yesterday.

Henry Kaiser, 'Lindy' Reported in Parley

LOS ANGELES, Jan. 30 (INS)—Henry J. Kaiser, "the miracle man of shipbuilding," and Charles A. Lindbergh, now engaged in aviation research, were reported conferring in Los Angeles.

Both were registered at the same hotel, but refused to comment on reports of their meeting.

COPPERS SWELL FUND—Shirley Spencer (left) and Natalie Wyatt do their bit toward swelling the United War Fund contributions by giving up 100 pennies of the weekly dues of the Brownie Echoes, Troop 35, Medford Hillside. General Chairman Charles C. Cabot accepts their contribution.

MRS. HELEN HEITE FOXX
Files to Divorce Baseball Slugger

Mrs. 'Double X' Would Waive Out Jimmy, Too

Waived out of the American League last year, James E. "Jimmy" Foxx, 35, once one of baseball's greatest players, should be released from his marriage contract as well, in the opinion of his wife.

The Associated Press reports that Mrs. Helen Heite Foxx, attractive brunette wife of the slugger, has filed suit for divorce in Norristown, Pa., on grounds of cruelty. The couple were secretly married in 1928 and have two children, James J. and Kenneth.

Jimmy Foxx

While "Double X" was with the Boston Red Sox from 1935 to last year, he was an idol of Hub fans and captain of the team. But unlike many baseball wives, Mrs. Foxx was not well known to the fans or Jimmy's teammates. She did not travel with the club.

Failing health since 1934 has hampered Foxx's playing, but he never permitted pain or sickness dampen the fighting spirit which helped him win the "most valuable player" honor three times. He is now the property of the Chicago Cubs.

—GIVE TO THE UNITED WAR FUND—

War Workers Now 61 P. C.

War workers represented more than 61 per cent of all employes of Massachusetts industries during December, the monthly business review of the Boston Federal Reserve Bank reported today.

The figure represented a gain of 35.3 per cent from the December, 1941, total, the review stated.

General business activity in New England remained unchanged from the previous month and most industries were operating at or near capactiy.

Consumption of raw cotton by New England mills increased 2 per cent, but shoe production fell off nearly 3 per cent from 1941 figures.

—GIVE TO THE UNITED WAR FUND—

MALTA GETS ALERT

VALLETTA, Malta, Jan. 30 (AP)—A brief alert sounded here, signalling the first Axis air activity over this much-bombed island in several days.

WAACS IN AFRICA CONVENT UNDER FIRE IN FIRST RAID

By INEZ ROBB

ALLIED FORE HEADQUARTERS, North Africa, Jan. 29 (INS)—Still smiling and unintimidated, the first overseas detachment of the Women's Army Auxiliary Corps has weathered its preliminary baptism by fire from the air.

When enemy aerial raiders flew near a beautiful old French convent in which the girls are quartered, the WAACS discovered that a tin helmet makes both a comfortable and comforting night cap.

But early the next evening they hung up their helmets, donned their dress uniforms, broke out their lipsticks and went off to the first dance given in their honor since their arrival in Africa.

The dance, which began at 6 and ended at 8 p. m., was given by a unit of the Signal Corps.

Despite the air raid, which deposited shrapnel in the hen house of the convent, the WAACS were still wildly enthusiastic about the beauties of North Africa and the convent.

ANCIENT WATER SYSTEM

Auxiliary Ruth Ohlau of Rochester, N. Y., said: "I don't even mind the air raids, this place is so lovely and picturesque."

"With or without planes, home was never like this!" Nan Clark of Sarasota, Fla., grinned as she watched other WAACS washing their clothes in the old stone wash trough.

In an adjoining court yard, a white horse slowly trotted round and round, pumping water through a convent well into still other troughs. In the morning, when the horse has a rest, the girls push the wheel, to the amusement of smiling Frenchmen.

"The arrangements for us are unbelievably good," declared Capt. Frances K. Marquis of New York, WAAC commanding officer. "It is beautiful here, and they have even provided us with sheets and mattresses!"

AMERICAN PM'S FIRST

The bathroom facilities are a trifle primitive for American girls, but until now this has amused rather than annoyed the WAACS. Cold showers, the first ever installed in the convent, were hastily built last week. The WAAC detachment, including officers, stands in line to take showers, usually in cold water.

Army PM's are already on guard at the entrance to the convent to keep away American soldiers who arrive at the WAAC encampment in eager little groups, anxious to find an American girl from the old home town.

Pvt. Doc Littleton of Clinton, Ala., on MP duty, saw four British soldiers glaring wistfully toward the convent.

"Get them Limeys away!" he sternly ordered his assistants, "Americans first!"

Sisters of the Good Shepherd, seeing so much unusual activity in the convent, were delighted.

—GIVE TO THE UNITED WAR FUND—

Bay Stater Wins Princeton Honor

PRINCETON, N. J., Jan. 30 (AP)—John W. Douglas of Northampton, Mass., has received the two highest awards given by Princeton University to a graduating senior.

He was awarded the M. Taylor Pyne honor prize at commencement exercises today as the senior "who has most clearly manifested excellent scholarship and effective support of the best interests of Princeton University."

At Class Day exercises yesterday he was given the Class of 1901 medal for the senior voted as having done the most for his class and for the university.

Douglas was president of his class, chairman of both the undergraduate council and inter-club committee, a member of Phi Beta Kappa, and a center on the football team.

He is a candidate for a commission under the Navy's V-7 program.

—GIVE TO THE UNITED WAR FUND—

40 Hurt in Crash Of Chicago Bus

CHICAGO, Jan. 30 (INS)—A double-deck bus, swerving sharply to avoid hitting another vehicle, skidded on a South Side Chicago street today and toppled over, injuring 40 passengers.

The north-bound bus crashed into a safety island and its 65 passengers, bound for the loop, were piled on both decks. The top of the bus was crushed and several passengers were pinned down by an island pillar. They were freed by firemen and policemen.

Three were reported in serious condition, suffering from skull fractures.

—GIVE TO THE UNITED WAR FUND—

Princeton Honors Winant, Grew

PRINCETON, N. J., Jan. 30 (AP)—Two outstanding American diplomats, John Gilbert Winant, ambassador to the Court of St. James, and Joseph Clarke Grew, former ambassador to Japan, were awarded honorary doctorate of laws degrees today at the first mid-winter commencement in Princeton University's 196-year history.

Bank Accepts Dead-Jap Deal

MT. CLEMENS, Mich., Jan. 30 (INS)—The cold austerity of the First National Bank melted today and bank officials agreed to cancel Sergt. Minyard C. Rutherford's $13.75 debt contingent on Rutherford's offer to supply four dead Japs in payment.

South Pacific recently received a south Pacific, recently received a reminder from the bank that he owed it $13.75. He replied that he was sorry, but he was so busy fighting Japs that he didn't have much time to think about the matter now. But he wanted to know if four dead Japs would cancel the debt.

At first the bank officials refused. But after the story was published, at least two persons came to Rutherfords' aid, offering to settle the debt.

The bank declined the offers, but today decided to accept Rutherford's proposition and call it square, providing "the Japs are in good enough condition to display in the bank lobby."

FR. O'CONOR FINAL RITES

High dignitaries of church and State, including Archbishop Francis B. Spellman of New York and Gov. and Mrs. Saltonstall, today joined hundreds of friends and relatives paying final tribute to the Rev. George P. O'Conor at St. Mary's Church in Dedham.

All stores and business establishments in the town closed during the solemn requiem high mass for the beloved pastor and World War chaplain of the Yankee Division.

Attending the services with 250 clergy of Boston and surrounding dioceses were Most Rev. Richard J. Cushing, auxiliary bishop of Boston; Msgr. William Barry of Miami, Fla.; Msgr. Richard J. Quinlan of St. John's, Winthrop; Msgr. Charles J. Finn of St. Joseph's, Medford, and Msgr. Robert Barry, director of the Catholic Charitable Bureau in Boston.

Lieut.-Gov. Horace T. Cahill and the Governor led the delegation of civic and business leaders attending the rites.

Large delegations from affiliated church societies and veterans' organizations were present to pay homage to the 62-year-old priest who served overseas with the 301st Field Artillery and later the 181st Infantry of the 26th Division.

A native of Peabody, Fr. O'Conor was ordained in December, 1906, and served as curate at Sacred Heart Church, Malden, until he entered the Army in 1917.

He was director of the Catholic Charitable Bureau in Boston from 1922 to 1929. Prior to becoming pastor of St. Mary's he served in St. Francis de Sales parish, Roxbury, and at the Cathedral of the Holy Cross.

He was a trustee of the Perkins Institute for the Blind, a director of the Society for Prevention of Cruelty to Children, and vice-president of the Boston Health League.

Rt. Rev. Augustine F. Hickey of St. Paul's, Cambridge, was celebrant of the solemn high funeral mass today; Rev. Frederic J. Allchin of St. Mary's, Charlestown, was deacon; and Rev. Thomas R. Reynolds of St. Matthew's Dorchester, sub-deacon.

Interment was at the family lot in St. Mary's Cemetery, Peabody.

Do You Wish You Were

—A WAAC?

—A WAVE?

—A SPAR?

You Can Be!

SEE TOMORROW'S

SUNDAY ADVERTISER

FR. O'CONOR HONORED—Body of the Rev. George P. O'Conor is carried from St. Mary's Church in Dedham . . . following a solemn requiem high mass which was attended by Archbishop Francis B. Spellman, Gov. and Mrs. Saltonstall and hundreds of other friends.

International News Photo by Robert Nelson

Letter to F. D. Wins Pet Dog for 11-Year-Old Girl

TERRE HAUTE, Ind., Jan. 30 (INS)—Dynamite, a pup, is entitled to consider himself a most unusual animal.

He is soon to be presented—by courtesy of the President of the United States and the War Department—to 11-year-old Barbara Ann Headford, daughter of an employe of the Vigo ordnance plant near here.

A letter written to President Roosevelt by Barbara, without her parents' knowledge, started the process which sets dynamite apart from the litter of 13 to which a stray gave birth on the ordnance plant grounds. Barbara had wanted a dog for Christmas, but she did not get one. To ease her disappointment her father told her about the expectant mother dog which the guards at the plant had adopted. He promised to ask for one of the pups when they arrived.

However, the father's request was refused on the grounds that the pups were born on government property and were therefore United States possessions. That did not stop young Barbara.

She wrote to President Roosevelt, and the letter finally was referred to the War Department. Brig.-Gen. R. E. Hardy of the ordnance department wrote to the little girl, telling her she might have a male puppy from the litter and cautioning her to take good care of it.

So Barbara picked out Dynamite—his mother's name was Dinah.

More Snow to Add Inch To Boston's Blizzard

Continued From Page 3

ernment stocks, in view of the critical Rhode Island shortage.

An example of the kind of mutual assistance that many public-spirited persons are giving during the period of storm and fuel emergency was furnished by Patrolman Joseph O'Connor of Cambridge, who volunteered to take needy persons to his home and share his rationed kerosene supply.

CALLED FROM ROUTE

Several times O'Connor was called from his route and taken home in a cruiser to draw five-gallon lots from his rapidly-emptying storage tank. And he refused to accept rationing coupons from his "customers," most of whom were needy women.

As Greater Boston communities, handicapped by lack of manpower and equipment, began to dig themselves out of the snow, most war industries which had been hampered by disrupted transportation schedules swung back into stride, and railroads, trolleys and buses reported they were once more running on time.

Casualties caused by the storm continued to mount as many Bostonians were injured by falls. Miss Elaine Cahill, 48, of Dorchester ave., was the latest victim, suffering a fractured ankle when she fell over a sled while entering a store in Codman sq., Dorchester. She was treated at City Hospital.

Food stores, groceries and meat markets in outlying cities and towns, faced more serious conditions than the metropolitan area, but it was expected sufficient deliveries would be made to meet the situation.

—GIVE TO THE UNITED WAR FUND—

Jeffers Awarded 43.6 P. C. of Need

WASHINGTON, Jan. 30 (AP)—The battle over priorities for synthetic rubber plants—one of the capital's hottest controversies—apparently was settled today with a directive from Donald M. Nelson, War Production Board chairman, giving top preference to 43.6 per cent of the program.

—GIVE TO THE UNITED WAR FUND—

Admiral's Daughter To Sponsor Warship

Miss Sarah Cochran Walker of Boston, daughter of the late Rear Adm. John Grimes Walker, will christen a destroyer named for her father when it is launched tomorrow at the Bath, Me., Iron Works Corp. yard.

—GIVE TO THE UNITED WAR FUND—

'Logs for Victory' Drive on Monday

Starting Monday, farmers in Massachusetts and the other New England states will stage a "Logs for Victory" campaign, to cut as many logs as possible for the War Production Board in the six weeks before spring farm work begins.

United Shoe Machinery Corporation

The Directors of this Corporation have declared a special dividend of 62½c per share on the Common capital stock, payable February 25, 1943, to stockholders of record at the close of business February 2, 1943.

WALLACE M. KEMP,
Treasurer.

CABOT SPURS FUND WORK

All volunteer workers of the Greater Boston United War Fund were urged to spend Sunday in determined efforts to push their quotas over the top, Charles C. Cabot, Fund chairman, announced today in disclosing that although contributions now total $3,825,000, they are still behind last year. The goal is $7,800,000.

"The ball is really rolling now, but we've got to keep it rolling," the chairman said in a message to workers. "We are still behind last year, but we are catching up. Let us pledge ourselves to the men who are fighting in the Army, Navy, Marines and Coast Guard that we will do this job for them."

Subscriptions of $500 and more announced today include:

INDIVIDUAL SUBSCRIPTIONS

$20,500—Anonymous; $8000—Mr. and Mrs. Joseph Ford; $5000—Anonymous (5); $4766—Christian Science Committee, First Report; $3500—Anonymous (3); $1500—Mrs. Jessie D. Hallowell; $1000—Mr. and Mrs. Alfred H. Avery, Daniel R. Beggs, Faneuil Foundation, Mr. and Mrs. George C. Lee, Jr.; $900—Anonymous (2); $800—Lundell Charitable Trust; $750—Mr. and Mrs. Henry Hixon Meyer, Fred S. Sawyer; $740—Anonymous; $700—Mr. and Mrs. Edward M. Pickman; $650—Maxwell Shapiro; $600—Anonymous (6), Mrs. Clarence J. Gamble; $500—Mrs. Frank Burness, Miss Clara L. Harrington, Mr. and Mrs. Ramon A. Penn, Philip VerPlanck, Mrs. Lewis L. Wadsworth.

COMPANY SUBSCRIPTIONS

$23,500—United Fruit Company & Revere Sugar Refinery; $6250—A. Shapiro Inc.; $4500—Submarine Signal Co.; $3600—Nashua Manufacturing Co.; $3500—Colonial Wool Co., Panther Panco Rubber Co.; $3000—J. F. McElwain Co.; $2500—James Lawrence & Co.; $1500—Wheelock, Lovejoy & Co., Inc.; $1250—Hawkridge Brothers Co.; $1200—J. S. Barnet & Sons, Inc.; $1010—Edmund J. Rappoli Co., Inc.; $1000—Haffenreffer & Co., Inc., Suncook Mills; $975—Green Textile Associates; $800—International Fabric Corp.; $750—Mass. Housing Ass'n, Inc.; $700—Wald Baram Co.; $650—A. C. Lawrence Leather Co. & England Walton; $550—Cecil Kutz; $500—French, Shriner & Urner Mfg. Co., N. C. Lyon & Co., Malden Evening News, Inc., Massachusetts Machine Shop, Inc., William Underwood Co.

—GIVE TO THE UNITED WAR FUND—

Parton, Veteran Newspaperman, Dies

NEW YORK, Jan. 30 (AP)—Lemuel Frederick Parton, 62, newspaperman and conductor of the syndicated column, "Who's News Today," died today at Polyclinic Hospital.

A native of Platteville, Col., Parton was city editor of the Los Angeles Herald in 1910-11 and was associate editor of the San Francisco Bulletin from 1917 to 1919.

Son's Letter, Sad News in Same Mail

KANSAS CITY, Jan. 30 (AP)—The postman left two letters for Mrs. Clara Lang.

The first, written New Year's Day by her 21-year-old son, "somewhere in the Pacific," said he was feeling fine.

The second, dated Jan. 13, and written by a commanding officer, informed Mrs. Lang that her son, Pvt. Charles A. Kaufman, had been killed in action.

International News Service Photo

$35 A WORD—Franklyn Myers, 26-year-old worker in the Schenectady General Electric plant, shows you the $500 check he received from the company for a 14-word suggestion to improve radio transmitter production.

NEW GUINEA JAPS HIT AGAIN

AUSTRALIA, Jan. 30 (AP)—In the first land activity on the New Guinea front since the successful completion of the Papuan campaign a week ago, Allied troops were reported today to be pursuing strong Japanese patrols toward Salamaua after repulsing an enemy attack near Mubo.

Salamaua is approximately 140 miles northwest of Sanananda point, where the last Japanese resistance on the Papuan peninsula was reported crushed last Saturday, and is about 20 miles south of the important enemy base at Lae.

Mubo, site of skirmishing between Allied and Japanese patrols several weeks ago, is about 15 miles southwest of Salamaua. An Allied communique announcing the latest outbreak of fighting in this area said considerable casualties had been inflicted on the Japanese.

SPECIAL NOTICE

Protect your health by supporting House Bill 168, petitioned by the Cooks and Pastry Cooks Ass'n 156, for the establishment of a board registration of cooks and a medical examination for communicable disease, for regulating the practice and occupation of commercial cooking. This bill is now before the Committee on State Administration, House Bill 168. Hearing will be at State House on Monday, February 1st, 1943, at 10:30 A. M., Room 423.

If you cannot attend this hearing please write or telephone to the chairman of the Committee on State Administration and to your Representative to support the passage of Bill 168. For further information, call, write or visit the Cooks and Pastry Cooks Ass'n, 27 Dock Square, Boston, or call Lafayette 5764.

TO OUR READERS:

★ It takes tons of paper to print your copies of The Record-American and Sunday Advertiser

★ Since the Government has issued new regulations restricting use of newsprint paper, all newspapers must conserve in every possible way.

HELP SAVE PAPER BY:

★ 1—Placing a standing order for home delivery of your Record-American and Sunday Advertiser.

★ 2—Having your Record-American and Sunday Advertiser reserved regularly for you—and getting your paper from the same newsstand or newsboy every day.

THIS CO-OPERATION

WILL ENABLE YOU TO MAKE CERTAIN OF YOUR PAPER EVERY DAY.

WIN WAR OR BE RED SLAVES, HITLER PROCLAMATION SAYS

LONDON, Jan. 30 (AP)—Adolf Hitler told the German people in a proclamation on the 10th anniversary today of his rise to power that they must win the war or be enslaved by Bolshevists.

In the Fuehrer's absence, Propaganda Minister Goebbels read the address before an audience of 10,000 at the Sports Palast. Hitler was said to be with his troops.

His speech followed by a few hours one by Marshal Goering which was delayed by bombs dropped by the RAF in a daylight raid on Berlin.

"The German people are taking up action stations," Goebbels said.

"If they think we have no reserves left, they will soon see them."

WAVES RED FLAG

The Hitler proclamation declared:

"We must fight on doggedly until the whole continent has been saved. The blows we may suffer are nothing in comparison to what they would be if barbarism swept across Europe."

Goebbels brought loud cheers from his audience when he declared:

"Only nations which speak of capitulation go under. The word capitulation has never existed in our vocabulary and it never will."

Goebbels warned the German people they faced harsh punishment if they failed to give the utmost to the war effort.

"Attempts to sabotage the German war effort will be suppressed by the severest penalties," he said.

"Defense regulations we shall make will be binding on everyone, and no exceptions can be made."

WIN OR PERISH

The propaganda chief spoke for 35 minutes before starting to read Hitler's proclamation at 4:45 p. m., Berlin time.

Hitting hard at the win-or-perish theme which he has used before, the Fuehrer's proclamation declared:

"In this war there will be no such thing as victors and vanquished, but only those who survive and those who are destroyed.

"Therefore National Socialism will fight on fanatically."

Referring to broad hints already made by Nazi spokesmen that even the death penalty might be invoked against civilian slackers, Hitler's statement said "we will tolerate no attempts at shirking, not by a single individual."

—GIVE TO THE UNITED WAR FUND—

25 Years in Army, Found Hanged

CAMP EDWARDS, Jan. 30 (AP)—The body of Sergt. Technician Larence Brown, 47, of Miami, Okla., was found today suspended from a cord of his bathrobe in a station hospital ward. He had served in the Army for 25 years.

WHO WILL BE
New England's
Coast Guard Girl
See Tomorrow's
Sunday Advertiser

SPANISH GUN HEADS FOR WAR

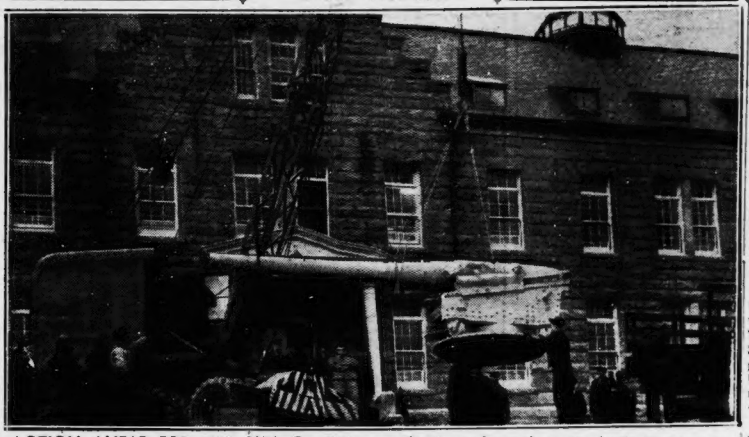

ACTION AHEAD FOR 1898 GUN—For 33 years this Spanish naval gun has looked out over Narragansett Bay from the lawn of the U. S. Naval War College at Newport, R. I. . . . but now it's headed for the scrap pile to be converted into fighting equipment. The breach-loading piece was taken in Guantanamo Bay battle in 1898 during the Spanish-American War.
Official U. S. Navy Photo

RAF BOMBS CHASE GOERING MAKING HITLER DAY SPEECH

Continued From Page 2

surance that in any case enemy planes would never reach Berlin.

The climactic manner in which these words were thrown back in his teeth by British bombs on the first occasion he has ever spoken for the Fuehrer on what is supposed to be the biggest anniversary celebration in the Nazi year book far overshadowed the text of his talk.

He freely admitted heavy German losses but charged Soviet Russia with hiding its own.

He warned the German people that enormous new sacrifices must be expected and characterized as beneath contempt any man, woman or child who fails to give his all for Hitler and Germany.

While the daylight attack must have come as a stunning surprise to Goering and Germany, Hitler may have had one of his flashes of "intuition" that such a raid might be made, for he absented himself from the anniversary ceremonies for the first time since his seizure of power 10 years ago.

The portly marshal explained Hitler's absence from the annual ceremony by announcing he was busy on the front.

Nine-tenths of Goering's speech was devoted to the problem of war in Russia, with emphasis on the seemingly limitless resources of the Soviet Union. He characterized Russia's 1940 war on Finland as "the cleverest camouflage known to the history of the world," the first official German admission that Hitler had been deceived into believing the Soviet army was not capable of fighting a real conflict.

Many observers have long felt that Hitler invaded Russia only because he believed, on the basis of the Russo-Finnish war that victory would be easy. These same sources believe, as Goering hinted, that Joseph Stalin sent second-rate troops into Finland and purposely prolonged the conflict to fool Hitler and tempt him into a military undertaking that could only result in disaster.

POLITICS IN ARMY

"We have created a new community," said Goering, "we have jettisoned all unnecessary ballast, broken with a very unwanted viewpoint. People say: 'For God's sake, don't bring politics into the army.' But man can only fight if he fights with a passionate soul and that is all politics means.

"You can't leave front-line soldiers out of the national philosophy. If a new philosophy is needed any section of the nation, it is even more needed among the armed forces. Everybody must get this right.

"You must absorb Hitler's philosophy. It is not a philosophy of weakness, destruction and easy living. It centers on recognizing the nation is eternal. Therefore, every member must always be ready to give everything, even his life, for the nation.

"For the last 10 years we have seen strength come from this attitude of mind. It is the Fuehrer who molds the people. Today we are united, and we shall fight to the very last for our way of life.

'HITLER HELD FRONT'

"Many of you experienced the rigors of the Russian winter and the weakness of certain German commanders. It was then that the Fuehrer with a display of toughness held the whole German front himself.

"During the second Russian winter, although the elements were not so fierce, our front had been stretched like an immense bow and every man was needed to hold it.

"I am convinced that Russia is now using her last reserves."

Goering announced at this point that Hitler had ordered mobilization of all German manpower and of all remaining resources.

Communism, he said, is Germany's only opponent today. "What would our position be," he asked, "if the Fuehrer had not clearly realized the Russian danger. The experts warned us, 'for God's sake, don't touch Russia. Don't provoke her.' They were like ostriches putting their heads in sand.

"I send this message from the humblest private to the highest marshal: 'No situation is ever so desperate for Germany that we cannot master it.'"

Then Goering said:

"The very day we finally crush Bolshevik resistance I will remember what the RAF has done to Germany."

—GIVE TO THE UNITED WAR FUND—

Nazis Officially Explain RAF Raid

LONDON, Jan. 30 (INS)—The German propaganda ministry fussed and fumed for three hours and a half today and then produced this gem regarding the Royal Air Force raid on Berlin which disrupted Marshal Hermann Wilhelm Goering's speech:

"This morning three British planes under cover of thick clouds flew over German territory.

"The operation was carried out for propaganda purposes only."

Ease Ban on Release Of Soldiers, 38

WASHINGTON, Jan. 30 (INS)—The War Department today relaxed requirements for the discharge for service of men over 38 years old.

Under the new rules, a trained soldier need no longer be available to take the place of the overage man to be returned to civilian occupation.

—GIVE TO THE UNITED WAR FUND—

FORDHAM RECORDS QUAKE

NEW YORK, Jan. 30 (AP)—Earthquake tremors, described as fairly mild and originated about 2800 miles from New York in an undetermined direction, were recorded today on the Fordham University seismograph. The first was at 1:40.58 a. m. (EWT) and the second at 1:47.19 a. m.

HOW YANKS, HITLER DIFFER

Nazi Overlord Just Can't Take a Dare

By International News Service

Adolf can't take a dare. The Americans can—and will.

Recently, German troops in North Africa broadcast a challenge to American forces to "Come out and fight."

The Americans went out, smashed up the German positions and brought back 80 prisoners.

Yesterday, the British broadcast a taunt to Hitler that he would be "afraid" to show up for today's 10th anniversary of his accession to power.

He didn't—he was the little man who wasn't there!

SANITY HEARING FOR BOY, 11, ACCUSED OF CHUM'S DEATH

CRANSTON, R. I., Jan. 30—While the accused lad remained in custody of his parents, a special juvenile crime commission met here today to arrange a sanity hearing for the 11-year-old boy who admittedly pushed his chum into the path of a railroad train and then robbed his dead body of a wrist watch and money.

The victim was Clinton Place, Jr., also 11, of Rutherglen ave., whose body was found in the Auburn yards of the New Haven railroad on Jan. 14. Search for his watch, a dollar bill and a five-cent piece, missing from his person, disclosed the strange, grim tragedy.

Pupils at the Sackett st. school told teachers the accused boy was wearing young Clinton's watch. The teachers called the police and Sergt. John F. Ryan who investigated said the boy admitted deliberately pushing young Place into the locomotive's path after an argument.

Ryan quoted the boy as saying the two had been playing near the railroad tracks when he asked Clinton if he could wear his watch. The accused lad said he noted the train approaching as Clinton refused his request, and admitted shoving him onto the tracks.

The youngster said he then unstrapped the wrist watch and took the bill and the nickel.

Members of the special commission who met here to determine what action to take are Judge Louis W. Dunn of Eighth District Court, City Solicitor Edward W. Day and Police Chief Nelson Bourret.

They said it was probable that psychiatrists would be called in to examine the accused boy.

—GIVE TO THE UNITED WAR FUND—

Mosquitos Sent to Sting Berlin Today

LONDON, Jan. 30 (AP)—The RAF chose its fastest light bomber for today's spectacular foray, which penetrated 400 miles of enemy territory and bombed Berlin. The sleek, twin-motored Mosquito was given its name because of its slim lines. Its skin is of plywood, which eliminates rivet heads and enhances its speed—reputedly close to 400 miles an hour.

It was considered possible that the swift ships had swept across Germany at tree-top level to evade and confuse defending German fighter planes and anti-aircraft defenses.

In the great night raids of Jan. 16 and 17 on the German capital the RAF employed its biggest four-motored bomb-carriers, each capable of freighting eight or 10 tons of "block busters" or other explosives.

—GIVE TO THE UNITED WAR FUND—

PILGRIM TRUST Company
31 MILK ST., BOSTON
Today, as always, we welcome the opportunity to serve your best banking interests.
Member Federal Reserve System
Member Federal Deposit Insurance Corporation

NEED A MAID?
You can find one by placing an ad in the Record-American. The cost is small. Phone LIBerty 4000. Ask for Miss Lee.

VANDERGRIFT RETURNS—Maj.-Gen. Alexander A. Vandergrift, commander of the Marines who took over Guadalcanal from the Japs, talks to Lieut.-Gen. Thomas Holcomb (right) at the first press conference since returning to Washington from the Pacific battle scene. Army forces now are holding Guadalcanal.

International News Service Photo

PASTOR TO SHOW TRAVELOGUE ON PRE-WAR ITALY BEAUTIES

Because of Rev. Arthur T. Brooks' belief that one of these days Italy will be an ally of the United States rather than an enemy and because there are hundreds of thousands loyal, forward-looking Italians in this country, he will give a travelogue tomorrow night at 7:15 o'clock at Old Dudley Street Baptist Church, in Roxbury, on "The Beauties of Pre-War Italy."

He points out that it is well for us in such hectic days as these to take time occasionally to enjoy real beauty and to steep our souls in loveliness.

These are Pastor Brooks' own pictures which he took during his several tours of Italy. The Service Men's Quartet, a quartet of colored soldiers from Camp Edwards will render spirituals and melodies.

'Christians,' Stroud Topic

"What Price a Christian" is the sermon that Rev. Dr. Arthur D. Stroud will preach at the First Methodist Church on Temple st., rear of the State House, tomorrow morning at 10:45. Rev. Giuseppe Merlino will preach in Italian to the Italian congregation at 9:30 a. m. on "The Lord's Prayer." A Gospel service will be held at 7:30 p. m. with a song service led by Mrs. Norman Douglass and a sermon by Rev. Lee A. Wilbur on "The Light Within." Young People's Fellowship at 8:45 p. m.

—GIVE TO THE UNITED WAR FUND—

Free Science Lecture Feb. 1

The public is cordially invited to attend a free lecture on Christian Science, to be delivered by Margaret Matters, C. S. B., of New York City, a member of The Christian Science Board of Lectureship. This lecture will be given on Monday evening, Feb. 1, at 7:45 o'clock, in the edifice of The First Church of Christ, Scientist, in Boston, at Falmouth, Norway and St. Paul sts., Back Bay.

—GIVE TO THE UNITED WAR FUND—

QUAKE SHAKES ECUADOR

GUAYAQUIL, Ecuador, Jan. 30 (AP)—Prolonged and violent tremblors shook this city last night.

SERVICEMEN! WHAT GOES ON

SATURDAY, JAN. 2

HOCKEY—Boston Garden, North Station, 8:30 p. m., Olympics vs. Coast Guard. Tickets at Buddies' Club ticket office.

DANCES—American Legion, Chestnut and Adams sts., Charlestown, 8 p. m., prizes. Seamen's Club, 22 Batterymarch st., 8 p. m., hostesses, refreshments. American Legion at clubhouse, Park p. m., entertainment. Servicemen's Center, 28 Temple pl., 8 p. m., refreshments; dance instruction, 7 p. m., 380 Massachusetts ave., refreshments, hostesses. J. W. B. Army & Navy Club, 17 Commonwealth ave., 8 p. m., formal. Prizes, refreshments. Affiliated Jewish Youth Organization and J. W. B. at Hotel Statler.

MOVIES—N. E. Museum of Natural History, 234 Berkeley st., "Target for Tonight," 11 a. m., and 3 p. m. Salvation Army Red Shield Club for Service Men, 4 Bulfinch pl., 8 p. m.

RECREATIONAL CLUBS

Buddies' Club, Boston Common; North Station Club, 149 Stanford st.; Atlantic Service Club, 641 Atlantic ave.; Esplanade Service Club, 150 Newbury st.; Soldiers and Sailors Club, 22 Batterymarch st.; Servicemen's Club, 26 Temple pl., Red Shield Club, 3 Bulfinch pl.; South End Club, 380 Massachusetts ave.; Officers Club, 12 Arlington st.; USO-Greater Boston Soldiers and Sailors Committee, 199 Washington st. Laf. 3222.

CHURCH NOTICES

Christian Science

THE FIRST CHURCH OF CHRIST, SCIENTIST *The Mother Church*

Falmouth, Norway and St. Paul Sts., Boston.
Sunday Services at 10:45 A. M. and 7:30 P. M.
Sunday School at 10:45 A. M. Subject of Lesson Sermon:

"LOVE"

Wednesday eve. meetings at 7:30 include testimonies of Christian Science healing

Congregational

PARK STREET CHURCH
Minister
Dr. Harold John Ockenga
10:30 A. M.—"Supposing the Ministry of the Spirit."
7:30 P.M.—"The Commonest Sin of Men and Women and How to Conquer It."
Men's Bible Class and Church School 12-1
MORNING SERVICE BROADCAST OVER WHDH
EVENING SERVICE BROADCAST OVER WCOP

Methodist

FIRST METHODIST CHURCH
Temple St., Rear of State House
Arthur D. Stroud, Ph.D., Minister
Lee A. Wilbur, Associate Minister
Italian Sermon, 9:30 A.M. English Sermons 10:45 A.M. & 7:30 P.M. Young People's Service 8:45 P.M.

20 WAACS ARE M. P.'S

DAYTONA BEACH, Fla., Jan. 30 (AP)—Twenty more WAACS have been graduated from the military police school at the second WAAC training center here after concluding a two-week intensive course.

They will serve apprenticeships with experienced WAAC M. P.'s, and continue as understudies until the WAAC provost marshal decrees they are qualified to "go out on their own."

This week's graduates include Alice S. Balchunas, Turners Falls, Mass.; Mildred R. Becker, Arlington, Mass. and Marie D. Roy, Fitchburg, Mass.

—GIVE TO THE UNITED WAR FUND—

Selectees Get Choice of Service

Selectees may name their choice for Army, Navy, Marine or Coast Guard service when the new central armed services induction center begins operation at 1065 Commonwealth ave., Monday. If they qualify, and if quotas are not filled, selectees will be inducted into the branch they select.

Under this feature of the new joint induction plan, both Army and Navy officers will be present at the induction center.

Those accepted for Navy service, which includes the Marine and Coast Guard branches, will be sworn in at the federal building, and those passed for the Army will take the oath at the Commonwealth ave. induction center.

Colonial Spread

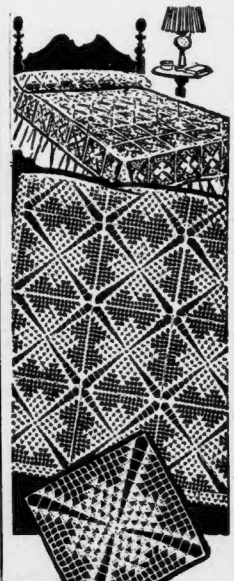

395

KORK AND NEEDLECRAFT SERVICE, INC.

by Laura Wheeler

If your bedroom is furnished in "Early American," here's a perfect finishing touch! It's a crocheted bedspread in graceful "Colonial" design. You'll find the squares quickly memorized. Crochet them in finer cotton for a scarf! Pattern 395 contains directions for square stitches; materials required; photograph of square.

Send eleven cents in coins for this pattern to Boston Evening American, Needlecraft Dept., 82 Eighth ave., New York, N. Y. Write plainly pattern number, your name and address.

SMART SET DEBS

Ski on Boston Common

BOSTON DEBS DIDN'T have far to go to get roses in their cheeks yesterday. As soon as these youthful winter sports fans saw how deep the snow was they set to work waxing their skis and spent the afternoon turning historic Boston Common into a miniature Sun Valley.

Along with her picturesque red plaid ski suit Fifi Long got out her comical Daniel Boone hat made of raccoon fur with a long fur tail hanging down the back. She skied with Ginny Palfrey and Joan Titcomb—and incidentally Ginny's headgear also made you look twice for it was a typical Alpine hat with a yard long feather waving from the peaked crown.

★ ★ ★

FASHIONABLE St. Bartholomew's in Gotham is the scene this afternoon of the marriage of Ruth Joy Mathes of Greenwich, Ct., to Ensign James Francis Gerrity 2d, of Newton. An eleventh hour change of plans shifted the wedding festivities from Greenwich to a more central location in New York for the convenience of guests.

Springlike pansies and mimosa fashion the bouquets the ten bridesmaids are carrying with their turquoise taffeta frocks. Walking to the altar through a candlelit aisle the pretty bride is wearing an antique rose point veil and carrying white orchids with her classic ivory satin gown.

Ensign Gerrity, who graduated from Harvard Business School last week and has just been called to active duty, will bring his bride to Boston to live. They are both descendants of John Alden. The bridegroom's parents are Mr. and Mrs. Joe Warren Gerrity of Newton and his brother, Ensign Joe W. Gerrity, Jr., lives with his wife and baby in Cambridge.

★ ★ ★

THE BRIGHT SPRING bonnets worn by many Symphony lovers yesterday were a sharp contrast to the wintery aspect of the Hub. Blonde and attractive Newell Dutton, a debutante of this season, attended the concert with her mother, Mrs. George D. Dutton, and Nell Minot, and all three wore gay little hats with their dark furs.

Before the concert they made a threesome at the Symphony luncheon in the Oval Room of the Copley Plaza where Boris Goldovsky gave a piano talk on the afternoon's program. Newell accented her new upswept hair-do with a crown of strawberry pink feathers which formed a halo behind her pompadour. Nell's black dress was brightened by a gay chartreuse felt hat trimmed with deeper green feathers and Mrs. Dutton wore a light green hat with her mink trimmed green suit.

Though many of her neighbors were temporarily snowbound, Mrs. Henry Keyes of Concord managed to catch the B. & M. to Boston to attend the luncheon and concert in a foursome with her sisters-in-law, Mrs. Stedman Buttrick, Mrs. Gerald Henderson, and Mrs. John Eaton, also of Concord. Mary Keyes looked as cute as could be in green and beige checked tweeds with a hat of the same fabric made like a soldier's overseas cap.

Mrs. Lyon Weyburn of Pride's Crossing took time off from United War Fund duties for a solo luncheon. The service pin she wears in honor of her son, Ensign Reed Anthony Weyburn, sparkled on the lapel of her deep rose wool dress. At a nearby table was blonde Mrs. James Lawrence, Jr., in a Cossack type hat of the same blue wool as her dress. An antique gold watch dangled from a watch fob fastened to her dress.

Boston Evening American Photo

PHYLLIS "FIFI" LONG, skied on Boston Common yesterday.

WHERE TO SAVE

INTEREST BEGINS ON DATES LISTED

A small amount added weekly from your pay envelope will make it grow.

Massachusetts Savings Bank....Feb. 1
Boston Penny Savings Bank....Feb. 10
Union Savings Bank .....Feb. 10
Boston Five Cents Savings Bank Feb. 15
East Boston Savings Bank.....Feb. 15
Eliot Savings Bank .....Feb. 15
Inst. for Savings in Roxbury....Feb. 15
Wilder Savings Bank .....Feb. 15
Charlestown Five Cents Sav. Bank Feb. 17

—SUBURBAN—

Brookline Savings Bank .....Feb. 10
East Cambridge Savings Bank...Feb. 15

—NATIONAL BANKS—

Deposits in national banks will draw interest from said dates

First National Bank of Boston .....Feb. 1

CO-OPERATIVE BANKS

Merchants Co-Op. Bk. New shares on sale

HAVE THE BOSTON AMERICAN DELIVERED TO YOUR HOME

By Mail Every Day

Have the mailman deliver the Boston American to you each day—fill out and mail this subscription blank now.

50 CENTS A MONTH
Except in the Boston Postal District
(75c A MONTH)

BOSTON EVENING AMERICAN,
5 Winthrop Sq., Boston, Mass.

Enclosed please find (check) (money order) for $.....for which you will send me the BOSTON EVENING AMERICAN for.....months.

MY NAME _____

ADDRESS _____

CITY _____ STATE _____

(Subscriptions payable in advance)

Fashion

IF YOU CAN'T get lace . . . and it seems there will be an increasing shortage of really fine lace . . . wear a very clever new print rayon crepe, which looks exactly like lace at a distance of one pace! This is a jacketed frock which will see extra long service in the wardrobe, since the frock may be worn under the coat now, and topped by the jacket come springtime. A firm, rich weave containing crimped acetate rayon is used. The skirt has a modified peg-top effect. The crisp white sailor hat is made of ruched taffeta and grosgrain ribbon. — ANNICE BRINK.

'MR.' PLEASES

DEAR MRS. BEECKMAN:

When you address a letter to a boy, say of 10 or 12 years of age, should you address him as "Master" or as "Mr"? Or should you use no title before his name?

JEAN.

You should always use a title with a name on an envelope. You may properly use "Master" before a boy's name, but you may just as properly use "Mr." . . . and I am sure he will like the "Mr." better.

Beauty

More Exercises That Help To Slenderize Legs

By ARLINE GOULD

SINCE LAST WEEK we gave a couple of exercises to slenderize thickish legs . . . it seems like a good idea to add two more, both for the same purpose . . . to give your exercise regime variety and to affect every muscle in the leg structure.

Slenderizing legs not only means getting rid of fatty tissues . . . it necessitates actual reshaping of the muscles to give a longer, lither line.

In the first exercise, sit on the floor with legs extended in front of the body, knees straight, feet slightly apart, fingertips firmly grasping the toes of both feet.

Pull the toes of both feet forcibly toward the insteps, keeping knees flat on the floor.

Pull the toes in hard and hold a moment. Relax. Then pull in, hold again, and relax.

Three times may not seem so many . . . but that's plenty for the first time you try this exercise; later, increase it to 10 times.

Remember that in doing leg exercises, if you overdo in the beginning you just have a long period of soreness and stiffness to go through before you can go on!

The next exercise starts with a prone position. Roll back on the shoulders, with your weight braced with elbows and palms on the mat, legs extended back over the head, knees straight, stretching toward the floor with the heels.

Roll back on the shoulders, with your weight braced with elbows and palms on the mat, legs extended back over the head, knees straight, stretching toward the floor with the heels.

Pull the toes toward insteps and point the heels hard, to increase muscular stretch. Now shuttle the legs rapidly (one up, the other down, and reverse) for 50 counts, keeping the knees straight.

They say the value of this exercise is lost if you do not keep pulling the toes hard toward the insteps, and keep knees straight.

YOU CAN BE BEAUTIFUL —You can exercise your legs to much shapelier contours, says Arline Gould . . . and today she gives two more exercises intended to slenderize thick legs. Nadine Gae of the Follies poses.

Service Problems

Allotments To Wives

DEAR MISS FAIRFAX:

My husband has been in the Army since June, 1942, and at that time he signed up for me to get a monthly allotment of $50, and said that I would get $12 for the baby also.

He also took out a $10,000 insurance policy, and for these items they are deducting a certain amount from his pay every month.

Up to the present time I haven't had a word about either the allowance, which I need very badly, or the insurance certificate which is supposed to go to the beneficiary. Please advise me. K. W.

Both the allotment and insurance divisions are head-over-heels in work and are trying to send out all allowance checks and insurance certificates as soon as possible, and that is probably why yours have been delayed.

In the meantime, apply at your local Red Cross chapter for aid.

BABY'S CLAIM

DEAR MISS FAIRFAX:

My sister is the mother of a baby, born three years ago, the father of whom refused to marry her, although he admitted his paternity. He paid $500 through her lawyer, and that was all.

I am now taking care of this child, and wonder if it will be possible to get an allotment from the father who is now in the U. S. Navy, serving overseas. C. D.

If you will get this sailor to acknowledge under oath, in writing, that he is the father of this child, you will be entitled to an allowance of $42 a month, $22 of which is deducted from his pay.

You may get his correct mailing address from the Enlisted Personnel Division, U. S. Navy Department, Washington, D. C., and write to the child's father, asking he make this allotment.

As insurance is not compulsory, the service man may make his beneficiary a wife or any blood relation.

Copyright, 1943, King Features, Syndicate, Inc.

FRESH BUTTERSCOTCH ROLLS

You'll Enjoy Taffy-Like Sweetness

By MARTHA LEE

THE QUICKEST WAY to get a man to the table, or anyone for that matter, is to walk right by him with a basket of fresh butterscotch rolls. He will enjoy their taffylike sweetness.

The delicious taffy mixture for Butterscotch Rolls fits into wartime kitcheneering. Dark corn syrup or honey are the sweet pinch-hitters for brown sugar. Either butter or fortified margarine will give the topping of these rolls their smooth flavor.

QUICK BUTTERSCOTCH ROLLS

Into each muffin pan put:

½ tsp. melted butter or margarine
1 tsp. dark corn syrup or honey

Dough:

2 cups sifted enriched flour
2 tsp. baking powder
1 tsp. salt *1 egg*
2 to 4 tbsp. shortening
2 tbsp. corn syrup or honey
2-3 to ¾ cup milk

Sift flour, baking powder and salt together. Cut or rub in shortening. Beat egg, add syrup and milk, mixing thoroughly. Add to flour mixture, stirring only until flour is moistened. Turn out on lightly floured board and knead gently ½ minute. Roll out into rectangular sheet ¼ inch thick. Brush with butter or margarine. Roll up jelly-roll fashion. Cut into 1-inch slices. Put slices into prepared muffin pans and bake in moderately hot oven (425 deg. F.) 15 to 20 minutes. Makes about 1½ dozen rolls.

Cinnamon muffins, always popular, are even more of a hit when blustery weather has a way of stepping up appetites. Piping hot, and temptingly sweet, good cinnamon muffins guarantee any meal's success. Bake the muffins in a caramel mixture and you have a quick bread beyond compare.

CARAMEL CINNAMON MUFFINS

Prepare muffin pans as follows: Into each muffin cup put ½ teaspoon butter or margarine and 1 teaspoon dark corn syrup. Fill each cup 2-3 full of the following batter:

2 cups sifted enriched flour
2 tsp. baking powder
1 tsp. cinnamon
1 tsp. salt
1 egg
2 tbsp. light corn syrup or honey
1 cup milk
2 tbsp. melted shortening

Sift together flour, baking powder, cinnamon and salt. Beat egg and syrup, milk and shortening. Blend thoroughly. Add to flour mixture. Stir only until flour is moistened. Bake in moderately hot oven (425 deg. F.) 20 minutes. Makes about 1½ dozen 2-inch muffins.

TEA BISCUITS

1 cake yeast
½ cup lukewarm water
½ cup milk
1 tbsp. sugar
1 tsp. salt
3½ cups enriched flour
2 tbsp. melted shortening

Dissolve yeast in lukewarm water. Scald milk; add sugar and salt; cool to lukewarm. Add to yeast mixture. Add half the flour and beat well. Add melted shortening and remaining flour, or enough to make moderately firm dough. Knead thoroughly until smooth and elastic. Roll out ½-inch thick and cut with 2½-inch biscuit cutter. Place in well greased shallow pans about 1 inch apart. Cover and let rise in warm place, free from draft, until doubled in bulk, about 1½ hours. When light, bake in hot oven at 450 deg. F. about 15 minutes. Makes 15 biscuits.

The Correct Thing

By Elinor Ames

BUY YOUR OWN!

DON'T fill your cigaret case from your hostess' cigaret box! Cigarets distributed about the room are to be smoked while you are there, but not intended for your personal supply.

SPRING ENSEMBLE?—SURE, ONLY YOU DO ASSEMBLING

By BETTINA BEDWELL

EVEN THOUGH there's no such thing as an ensemble, already assembled and available to you as such, the ensemble is still going to be the big thing to wear.

You simply get your coat and your dress to be so united that they make a perfect ensemble. In fact, lots of the designers make such unions of dress and coat, even though they have to be sold separately, so it isn't hard to find what you want.

I like the new gray coat and printed dress ensemble of Chez Ninon about as well as anything I have seen. It looks so new and so different, and so very fresh and springlike. One of these models is sketched.

The gray flannel coat, which is fastened on hand-made clay buttons, makes a perfect separate coat, and one that can fill a thousand needs this spring.

The vivid blue printed silk dress is just the right one to complete an ensemble. It has a pattern of white keys and the shirred yoke that goes into a jabot at the neck is very soft and becoming.

A SCENE from "Ravaged Earth," horrifying indictment of the Japs "shot" by amateur cameraman Mark L. Mooden, American businessman, as he saw it in 1937 under the shameful flag of the Rising Sun. The film, a paralyzing warning of what could happen here if the Japs are not stopped, is now showing on the Gayety screen.

Old South Feature Praises Catholics' Efforts in War

The contribution of England's 3,000,000 Catholics to the war effort is honored in "The Sword of the Spirit," featured short on the new Old South Newsreel screen bill.

In "The Sword of the Spirit," Cardinal Hinsley, archbishop of Westminister Cathedral, warns that the power of evil cannot conquer. His Eminence emphasizes the truth that "the spirit of Catholicism surmounts physical destruction. It is unconquerable."

Opening with views of the shattered remnants of many fine cathedrals, the picture continues with accounts of the heroism of both laity and clergy in military and civilian posts.

NEW POLICY
NAME BANDS!
STARTING SUNDAY FOR ONE WEEK
ENOCH Light
AND HIS "LIGHT BRIGADE"
Plus 5 NEW YORK ACTS | 2 SHOWS NIGHTLY
DANCING NIGHTLY FROM 8
Lawrence HOFBRAU
HAMPSHIRE ST., LAWRENCE

STARTS SUNDAY EDDIE DURHAM AND HIS ALL GIRL ORCHESTRA
EXTRA! SUNDAY FIRST SHOW AT 2 P.M.
3 SHOWS NIGHTLY
TIC TOC
NO COVER CHARGE
DEV. 8002
LAST DAY RED NORVO
245 TREMONT ST. Opposite MET.

Go HI-HAT
for DELICIOUS BARBECUED CHICKEN
COLUMBUS AT MASS. AVE. KEN 0550
ONE BLOCK FROM SYMPHONY STATION

WHO WILL BE

New England's
ARMY GIRL
See Tomorrow's
Sunday Advertiser

"Smart Set Functions," by Betty Alden, daily in the Boston American.

MOVIE CLOCK

SATURDAY

KEITH MEMORIAL—"Once Upon a Honeymoon"; 9:10, 12:20, 3:30, 6:40, 10:00. "Great Gildersleeve"; 11:10, 2:25, 5:40, 8:50.

ORPHEUM—"In Which We Serve," 10:00, 12:25, 2:50, 5:15, 7:40, 10:05.

STATE—"In Which We Serve," 11:30, 2:07, 4:44, 7:21, 9:58.

METROPOLITAN—"Star Spangled Rhythm," 10, 12:50, 3:45, 6:35, 9:30; "Truck Busters," 11:50, 2:45, 5:35, 8:30.

EXETER—"Inside Britain"; 1:55, 5, 8:10. "Now, Voyager"; 2:45, 6, 9:10.

GLOBE—"Right to the Heart"; 10:39, 8:16. "Wild Geese Calling"; 9:10, 5:28. Burlesque, 12:00, 2:45, 8:30.

HOWARD—"Ten Gentlemen from West Point"; 10:08, 6:21. "The Mad Martindales"; 9:03, 5:10. Burlesque, 12, 2:45, 3:30.

NORMANDIE—"Man of Courage"; 10:55, 1:25, 3:55, 6:25, 8:55. "Rear of the Enemy"; 9:50, 12:20, 2:50, 5:20, 10:20.

TREMONT—"Juke Girl"; 9:00, 12:40, 4:20, 8:00. "Talk of the Town"; 10:30, 2:10, 5:50, 9:30.

TRANS-LUX — "Smith of Minnesota"; 9:30, 11:50, 2:10, 4:30, 6:50, 9:10. "Underground Agent"; 10:35, 12:55, 3:15, 5:35, 7:55, 10:15.

PARAMOUNT—"Forest Rangers," 9:30, 12:35, 3:40, 6:40, 9:45. "Ice Capades Revue," 11:05, 2:10, 5:10, 8:15.

FENWAY — "Forest Rangers," 12:50, 3:50, 6:50, 9:50. "Ice Capades Revue," 11:30, 2:20, 5:20, 8:15.

BEACON—"Apache Trail," 11:07, 1:50, 4:53, 7:56. "Orchestra Wives," 9:30, 12:13, 3:06, 6:09, 9:12.

BIJOU—"Bambi," 10:15, 12:50, 2:30, 6:10, 8:50. "Thunder Birds," 9:30, 11:25, 2:05, 4:40, 7:20, 10:00.

OLYMPIA—"The Palm Beach Story"; 9:05, 12:15, 3:20, 6:30, 9:40. "Seven Days Leave"; 10:40, 1:50, 5:00, 8:05.

ESQUIRE—"I Married a Witch"; 1:15, 4:00, 6:50, 9:35. "Voice of Terror"; 2:40, 5:30, 8:15.

SQUARE—"The Man Who Wouldn't Die"; 12:20, 2:55, 5:30, 8:05. "Joan of Ozarks"; 1:20, 4:00, 6:35, 9:10.

RKO-BOSTON—"Time to Kill"; 9:30, 11:40, 1:50, 4:00, 6:10, 8:20, 10:30. Stage show, 10:40 12:50, 3:00, 5:10, 7:20, 9:30.

UPTOWN—"Seven Days Leave"; 1:20, 4:40, 8:10. "Palm Beach Story"; 2:50, 6:20, 9:40.

BOWDOIN — "Junior Army"; 9:30, 12:17, 3:15, 6:18, 9:16. "You Were Never Lovelier"; 11:07, 2:04, 5:07, 8:05.

SCOLLAY — "Gentleman Jim"; 11:20, 2:40, 6:05, 9:25. "You Can't Escape Forever"; 10:00, 1:20, 4:45, 8:05.

MODERN — "Gentleman Jim"; 10:45, 2:15, 5:50, 9:20. "You Can't Escape Forever"; 9:20, 12:50, 4:20, 7:55.

OLD SOUTH — Sword of the Spirit, Borrah Minevitch, Kaltenborn and other shorts and newsreels. Continuous.

SOUTH STATION—Red Army, Vaudeville Days, Paratroops and other shorts and newsreels. Continuous.

UPHAMS—"Whispering Ghost"; 12:15, 3:20, 5:50, 8:20. "The Corpse Vanishes"; 10:30, 1:35, 4:40 7:10, 9:40.

SHUBERT Eves. 8:30-Mat. Today
SEATS NOW FOR WEEK OF FEB. 15
MILTON BERLE
ILONA MASSEY • ARTHUR TREACHER
Ziegfeld Follies
Staged by John Murray Anderson
Eves.: (Mon. thru Thurs.) 55c to $3.85; Fri., Sat. Eves.: 55c to $4.40; Wed. Mats.: 55c to $2.20; Sat. Mat.: 55c to $2.75 (Tax Inc.)

★★★ POWERFUL. A picture to see and be remembered" —NEWS
IN THE REAR OF THE ENEMY
Spoken in English
The Heroic Story of a SOVIET SERGEANT YORK
also
MAN OF Courage with Barton MacLANE
BOTH FIRST RUN
NORMANDIE • Now

PROVEN PICTURES

TREMONT NOW
CARY GRANT
JEAN ARTHUR
TALK OF TOWN
Ann Sheridan
JUKE GIRL

BIJOU LATEST NEWS ISSUES
Bambi—Thunder Birds

SQUARE MYS. 1000 JUDY CANOVA JOAN OF OZARKS
MAN WHO DIED

UPHAMS TAL. 6000 CORPSE VANISHES Whispering Ghost
Mystery Horror Show

'I Married a Witch' On Esquire Screen

The Fredric March-Veronica Lake starring film, "I Married a Witch," which is a far cry from old Salem, is now unreeling merrily on the Esquire screen.

NEWSREEL THEATRE - OLD SOUTH - WASH. ST.
NOW
SWORD OF THE SPIRIT
See and Hear CARDINAL HINSLEY
30 MIN. OF NEWS

COLONIAL MAT. TODAY
EDWARD EVERETT HORTON
IN PERSON IN HIS STAGE COMEDY
"Springtime for Henry"
EVES. 8:30—55c—$1.10—$1.65
Mats. Wed. and Sat. 55c—$1.10

PLYMOUTH • Beg. Tues. SEATS NOW
EDDIE DOWLING presents
BILLIE BURKE in
"THIS ROCK"
A New Comedy by WALTER LIVINGSTON FAUST
Eve.: 55c to $2.75; POP. MATS. THURS. 55c to $1.65; SAT.: 55c to $2.20.

Programs AT YOUR NEIGHBORHOOD THEATRE FOR SATURDAY

ARLINGTON
ARL. 1197 REGENT CONT. 1:30 to 11 — Henry Fonda-Lucille Ball "BIG STREET" Virginia Gilmore-Dana Andrews "BERLIN CORRESPONDENT"

BACK BAY
EXETER KEN. 7067 EXETER AND NEWBURY STREETS BETTE DAVIS "NOW, VOYAGER" SELECTIONS "INSIDE BRITAIN" Leslie Howard in "From the Four Corners" SUN. "YOU WERE NEVER LOVELIER"

BACK BAY—KENMORE SQ.
KENMORE -0778- Brian Donlevy-Robert Preston "WAKE ISLAND" M. Berle "Whispering Ghosts"
STRAND (Hunt.)-COM. 4000 Cary Grant-Joan Fontaine in "SUSPICION" Plus: "Call Out the Marines"

BOSTON
SOUTH STATION RED ARMY • U.S. PARATROOPS • VAUDEVILLE DAYS • LEON ERROL COMEDY • LATEST NATIONAL AND WAR NEWS • 2½ HR. PROGRAM

BRAINTREE—SO. WEYMOUTH
BRA 196 BRAINTREE-CAMEO WEY 2777 STARTING SUNDAY G. Montgomery-A. Ruth'frd "Orchestra Wives" also 'Berlin Correspondent' | Veronica Lake-B. Donlevy "THE GLASS KEY" also 'MY FAVORITE SPY'

BROOKLINE
COOLIDGE CORNER • BROOKLINE VILLAGE
RITA HAYWORTH FRED ASTAIRE in 'You Were Never Lovelier' Plus 'Blondie for Victory' | Judy Garland-Geo. Murphy "FOR ME & MY GAL" and 'Pacific Rendezvous'

CAMBRIDGE
UNIVERSITY HARVARD SQ. KIR. 4580 GENE TIERNEY PRESTON FOSTER JOHN SUTTON THUNDER BIRDS | FREDRIC VERONICA MARCH—LAKE "I married a Witch" Sun. 'You Were Never Lovelier' & 'Counter Espionage'
LECHMERE M. Rooney-Judy Garland "BABES ON B'WAY" Charles Starrett "KING OF DODGE CITY"

CHARLESTOWN
CHA 1555 THOMPSON SQ. CON. SUN. & HOLIDAYS MAT. 2 EVE. 6 James Ellison-Heather Angel "THE UNDYING MONSTER" Lloyd Nolan "APACHE TRAIL"—DISHES TO LADIES

DORCHESTER
DORCHESTER GENeva 9700 Mat. 2-Eve. 7 Leo Carrillo-Andy Devine—"TIMBER" Otto Kruger "SECRETS OF A CO-ED"
GENeva 2200 MAGNET CONT. 1:00-11:00 Fred Astaire-Rita Hayworth 'You Were Never Lovelier' Warren William-Eric Blore "COUNTER ESPIONAGE"

EVERETT
EVE. 1801 CAPITOL AND PARK EVE. 3311 Road to Morocco at 3:36-6:32-9:28 PACIFIC RENDEZVOUS at 2:10-5:06-8:02 | Errol Flynn-Ronald Reagan "Desperate Journey" "HIGHWAYS BY NIGHT" BOLERO DINNERWARE

MALDEN
GRANADA CONTINUOUS 1:30 to 11 • MAL. 7654 • Free Parking Rita Hayworth - Fred Astaire "YOU WERE NEVER LOVELIER"-Warren William "Counter Espionage"
STRAND CONTINUOUS 1:45 TO 11:00 • MAL. 7654 • Free Parking Claudette COLBERT-Joel McCREA "PALM BEACH" STORY"—CRAIG STEVENS in "HIDDEN HAND"
MYSTIC CONTINUOUS 1:45 TO 11:00 • MAL. 7654 • Free Parking Lucille Ball-Victor Mature "SEVEN DAYS LEAVE" Vir. Gilmore-Jas. Ellison "THAT OTHER WOMAN"
ORPHEUM MAT. 1:45-EVE. 7 to 11 SAT., SUN., HOL. CONT. Red Skelton-Ann Sothern—"PANAMA HATTIE" R. TRAVIS-J. BISHOP "BUSSES ROAR"
AUDITORIUM CONTINUOUS 1:45 to 11:00 BETTE DAVIS-PAUL HENREID "NOW, VOYAGER" J. FALKENBURG "LAUGH YOUR BLUES AWAY"

MATTAPAN
MATTAPAN Victor Mature-Louise Platt "CAPTAIN CAUTION" (Cont. 1-11) Plus: "Tarzan's New York Adventure"

MEDFORD
MEDFORD MYS. 1800 CONT. 1:00 TO 11:00 "MRS. WIGGS OF THE CABBAGE PATCH" and JOHN CARROLL "Pierre of the Plains"

NORTH STATION
LANCASTER ADVENTURES OF SMILING JACK Tyrone Power-Joan Fontaine "THIS ABOVE ALL" Leo Carrillo-Andy Devine—"TIMBER"

QUINCY
STRAND GRA. 8500 QUINCY Rita Hayworth-F. Astaire You Were Never Lovelier "COUNTER ESPIONAGE" Sun: "Seven Days Leave" | "City of Silent Men" "THAT OTHER WOMAN" AND STAGE SHOW Sun: "My Sister Eileen"

REVERE
REV. 2900 REVERE • BOULEVARD REV 3400 KATHRYN GRAYSON "SEVEN SWEETHEARTS" Plus WARREN WILLIAM "COUNTER-ESPIONAGE"

SOMERVILLE
TEELE SQ. SOMERVILLE BROADWAY 'Iceland' 'Dr. B'way' | "ACROSS THE PACIFIC" LAUREL & HARDY "A-HAUNTING WE WILL GO" | "THE GREAT MAN'S LADY"

SOUTH END
NATIONAL Play Lucky Strike CONTINUOUS 12:30-11 Diana Barrymore 'BETWEEN US GIRLS' Van Heflin "Grand Central Murder"

WATERTOWN
WATERTOWN SQ. WAT. 2720 H. B. Warner-Joan Woodbury "YANK IN LIBYA" & "Highways By Night"

WINCHESTER
WINCHESTER "FLYING FORTRESS" Rich. Greene - C. Lehmann "MAJOR & THE MINOR" Ginger Rogers-Ray Milland

WINTHROP—DEDHAM
WINTHROP AND STATE COMMUNITY V. Heflin-K. Grayson "SEVEN SWEETHEARTS" "SECRET ENEMIES" | OPENS TODAY "FLYING FORTRESS" "Henry Aldrich, Editor"

NEW HOWARD, GLOBE STARS

Dolores Dawn, heading a cast of 65, will be the star of the Globe's forthcoming stage revue, opening tomorrow night with a special midnight show. Marie Cord, adrip with pearls, heads the parade of lovelies and buffoons making up the cast of the new show, starting Monday, at the Old Howard.

Jean Carroll, whose dancing is of the merry-go-round variety; Linda Dawson and Jane Moreland are other decorative members of Miss Dawn's entourage in the new Globe show. There are, too, the 30 dancing girls of the chorus.

Hay Hyatt is the ringleader in the comedy department, assisted by Dusty Fletcher, popular colored comic; James Murray, Robert Barren and Paul Richards. Vaudeville is represented by Roger Williams and Co., mimics; Levan and Bolles, farce comedians; Ione O'Donnell, singing violinist; Mickey Pearl, dancer; Sammy Gardner, Harlem fashion plate, and Susaye Brown, sepia monologist and singer.

The Old Howard's impending stage show has a variety of featured dancers, Erna Vogelee, Ann Smith, Juanita Arnes and Colette Lawrence, as well as the 30 dancing girls of the chorus.

Two comics well known to Old Howard patrons as Stinkie and Shorty share the top comedy billing. Aiding and abetting them in their footlights nonsense will be Bobby Faye, Floyd Hallicy, Bill Warren and Stanley Lewis, Ralph Elsmore's harmony, the risley act by the Virginia Meldord Trio, Ramona Hughes' dancing, the rope looping of Russ Miller and Co., and the tap-dancing of Jerry and Jane Brandow will complete the bill.

DOLORES DAWN
In New Globe Show

MARIE CORD
At Old Howard Monday

Globe's Vaudeville Bill for Sunday

Tomorrow's weekly 1-to-11 p. m. vaudeville bill at the Globe offers Roger Williams and Co., mimics; the Virginia Melford Trio, whirlwinds of the air; Tyler and Renaud, acrobats; Russ Miller and Co., novelty rope act; Jerry and Jean Brandow, strong arm specialists; the singing Barbara Martin, all to the musical accompaniment of Karl Rohde's band. Film attractions are "Aloma of the South Seas," and "Forced Landing."

Abbott-Costello Hit for Beacon

Abbott and Costello, top box-office "draw" for the past year, come to the Beacon screen tomorrow in their latest comedy film for Universal, "Who Done It?"

—GIVE TO THE UNITED WAR FUND—

Tops Olympia Bill

"The Palm Beach Story," Preston Sturges' slaphappy romantic comedy with Claudette Colbert, Joel McCrea, Rudy Vallee and Mary Astor, is now showing at the Washington St. Olympia.

Koussevitzky Will Conduct

Serge Koussevitzky, returned from his three-week mid-season vacation, will resume his conducting of the Symphony concerts next week.

On Thursday, there will be a concert in Sanders Theater, Cambridge, followed by the Friday afternoon and Saturday evening concerts in Symphony Hall.

For the Friday and Saturday pair Dr. Koussevitzky announces Mendelssohn's Symphony No. 4 in A major and Debussy's three orchestral sketches, "The Sea."

The second part of the program will consist of Arnold Schonberg's symphonic poem, "Pelleas and Melisande."

RKO BOSTON DOORS OPEN 9:00 A.M.
IN PERSON! JIMMY DORSEY and his ORCHESTRA
OTHER RKO STAR ACTS
ON THE SCREEN LLOYD NOLAN TIME TO KILL
Give! BOSTON UNITED WAR FUND
HURRY! LAST FEW DAYS

THEY'RE Wonderful TOGETHER!
GINGER ROGERS and CARY GRANT in LEO McCAREY'S Once Upon A Honeymoon
CO-HIT THE GREAT GILDERSLEEVE
EXTRA! WALT DISNEY'S DER FUEHRER'S FACE
KEITH MEMORIAL
TONITE at 10! JOHN KILEY at the ORGAN

M&P Theatres MOVIE GUIDE
Buy Bonds and Stamps on Sale at Your Theatre
GIVE ENOUGH—SOON ENOUGH! GREATER BOSTON UNITED WAR FUND

NOW! METROPOLITAN NOW!
BING CROSBY • BOB HOPE • FRED MacMURRAY
FRANCHOT TONE • RAY MILLAND
VICTOR MOORE • DOROTHY LAMOUR
PAULETTE GOODARD • VERA ZORINA
MARY MARTIN • DICK POWELL
BETTY HUTTON • EDDIE BRACKEN
VERONICA LAKE
"Star Spangled Rhythm" EVERY STAR HAS A STAR'S PART!
AND 29 OTHERS!
EVERY MONDAY NITE! DR. I.Q. IN PERSON
Plus 2nd HIT "TRUCK BUSTERS" Richard Travis Virginia Christine

PARAMOUNT and FENWAY
Fred MacMurray • Paulette Goddard • Susan Hayward in Technicolor "THE FOREST RANGERS"
also JERRY COLONNA, "ICE-CAPADES REVUE"

SCOLLAY • MODERN | WASH. ST. OLYMPIA • ESQUIRE
★ EROL FLYNN ★ "GENTLEMAN JIM" "You Can't Escape Forever"
Claud. Colbert • Joel McCrea 'PALM BEACH STORY' Victor Mature "7 DAYS' LEAVE"
Fred. March • Veronica Lake 'I MARRIED A WITCH' "SHERLOCK HOLMES AND THE VOICE OF TERROR"

CLEVELAND CIRCLE
CIRCLE LOB. 4040-Con't. Today 1:45 to 11 VICTOR MATURE—LUCILLE BALL "SEVEN DAYS LEAVE" Lloyd Nolan-Donna Reed-'Apache Trail'
ALLSTON-JAMAICA PLAIN
CONT. 1:45-11 Capitol-Jamaica END. 4800 C. Colbert-Rudy Vallee "PALM BEACH STORY" Van Heflin-K. Grayson 'SEVEN SWEETHEARTS' J. Garland-G. Murphy "FOR ME & MY GAL" J. Rogers-L. Bowman "Pacific Rendezvous"
ALLSTON
ALLSTON 1:45 & 6 JOE E. BROWN-JUDY CANOVA "JOAN OF OZARK" Plus — "Secrets of the Underground"
CAMBRIDGE
CENTRAL SQ. TRO. 7900—CONT. 1-11 Claudette Colbert, "Palm Beach Story," Joel McCrea Van Heflin, "Seven Sweethearts," Kathryn Grayson
HARVARD KIR. 4063—MAT. 2-Eve. 8 Glen Miller "ORCHESTRA WIVES" G. Montgomery Anne Baxter "WINGS & THE WOMAN" B. Newton
CHELSEA
OLYMPIA BOB ABBOTT-LOU COSTELLO CHER. 1061 "GIRL TROUBLE" Marjorie Main "TISH" Lee Bowman
DORCHESTER
CODMAN TAL. 4040—CONT. FROM 1 P. M. BETTE DAVIS in "NOW, VOYAGER" LLOYD NOLAN in "APACHE TRAIL"
FIELDS TAL. 3200—CONTINUOUS 1:30 Richard Greene "FLYING FORTRESS" William Lundigan "SUNDAY PUNCH"

DORCHESTER (Cont.)
FRANKLIN TAL. 5900—1:45—6:45—8:15 Bette Davis in "NOW, VOYAGER" Lloyd Nolan in "APACHE TRAIL"
MORTON Cont. 1:30 to 11 P. M.-GEN. 6300 ABBOTT & COSTELLO "WHO DONE IT?" Gra. Sanders-H. Marshall "Moon & Sixpence"
STRAND Cont. From 1:00 P. M.-COL. 2000 C. Colbert-Joel McCrea, "PALM BEACH STORY" Victor Mature-Lucille Ball, "7 DAYS LEAVE"
LIBERTY TAL. 5580—Mat. 1:45-Eve. 7:45 Betty Grable-John Payne, 'FOOTLIGHT SERENADE' GENE AUTRY in "HEART OF THE RIO GRANDE"
MATTAPAN
ORIENTAL Cont. 1 to 11 P. M.—BLU. 3200 C. Colbert-Joel McCrea, "PALM BEACH STORY" Lucille Ball-V. Mature, "SEVEN DAYS LEAVE"
ROXBURY
RIVOLI NIG. 0100—CONTINUOUS 1-11 Screen Stars! Radio Stars! "7 DAYS LEAVE" CLAUDETTE COLBERT, "PALM BEACH STORY"
SHAWMUT Matinee Children's Program Starts 1 Pat O'Brien-Geo. Murphy-Max Baer in Tonite 1 "Navy Comes Thru" & "Falcon's Brother"
SOMERVILLE
MAT. 2:00 Lou Bowman Capitol - Ball Sq. EVE. 8:00 Joan Rogers PACIFIC RENDEZVOUS Walt Disney's "BAMBI" in Color
CENTRAL SOM. 7610 G. Montgomery • A. Rutherford "ORCHESTRA WIVES" George Sanders "The Falcon's Brother"
STRAND SOM. 6890 Bishop Bonney-Fred Bartholomew "A YANK AT ETON" Richard Dix, "TOMBSTONE," Frances Gifford

BOWDOIN CONTINUOUS 1-11 P.M.
Fred Astaire ★ Rita Hayworth "You Were Never Lovelier"
FREDDIE BARTHOLOMEW "JUNIOR ARMY"

GLOBE Burlesque
HINDA WASSAU JUNE MARSHALL TYLER & RENAUD | JACK DIAMOND BERT CARR 30 Beauties-Cast of 63
NEW SHOW NEXT SUNDAY MIDNIGHT Jean Carroll-Hay Hyatt-Dusty Fletcher-Dolores Dawn

UPTOWN HUNT. & MASS. AVES. AT SYMPHONY STA.
Claudette COLBERT and McCREA "THE PALM BEACH STORY" | Victor MATURE Lucille BALL "SEVEN DAYS LEAVE"

THE OLD HOWARD BURLESQUE
Continuous 9 A. M. to 11 P.M. NONYA BLANE PATRICIA JOYCE
Irving Benson - Harry Ryan Billy Fields - Green & Lane Joyce Nylen - Allene Dale Wen Hai Troupe - Weber Bros. 48 Frolics—30 Glorified Girlies
Next Week—Dinkie Fields McAllister-Marie Cord

LOEW'S STATE & ORPHEUM
NOW Take the "L" to Loew's
30c till 1 p. m. Doors Orpheum. 9:15 a.m., Open: State at 11:15 a.m.
NOEL COWARD in IN WHICH WE SERVE
THE BEST FILM OF THE YEAR! —N.Y. CRITICS
WE SELL WAR BONDS

BEACON
ANN RUTHERFORD • GEORGE MONTGOMERY • CESAR ROMERO
"ORCHESTRA WIVES"
also LLOYD NOLAN in "APACHE TRAIL"

TRANSLUX
BOOGIE BENNETT LESLIE BROOKS UNDERGROUND AGENTS
with BRUCE SMITH — SMITH of MINNESOTA

ON THE FIRING LINE IN TRIPOLITANIA...

Pictures Tell the Story of War in North Africa

Actual Fighting A shell bursts dangerously close to a British six-pounder anti-tank gun as the gun crew hugs the ground during recent fighting in Tripolitania. The guns have been doing great duty against the Nazis, being called the little gun with the big wallop. And they do stop tanks. International News Service Photos

Private Helps WAAC Margaret

nett With Baggage at Headquarters

Nazis Get Range of British Signal Observation Post Near Tripoli

Under New Colors—British tank crews cheer as the Union Jack is raised to the masthead of Tripoli guardhouse . . . bringing down the Italian flag. The spot overlooks the strategically-important harbor.

SENTRY DUTY IN ICY ALASKA . . .

Soldier Stands Guard at U. S. Army Outpost

Northern Frontier—Pvt. Willard Gates of Delaplane, Ark., stands guard duty at an Army outpost, "somewhere in Alaska." Heavy logs form the doorway of one of the camp buildings . . . and forms a rugged frame for the sentry and a bit of the snowy landscape. Meanwhile, Japs hold Kiska . . . bomb American defenses from the island. International News Service Photo

Snow Comes to Boston . . . and Stays 'n' Stays

s, It's Snow . . . Piled Mountain High—Hanover st., North End, knows it had a snowstorm . . . with the roadway looking like a bit of the Alps tossed into the Arctic. This year, the man-power ge is blamed for failure of the cleaner-uppers to make dents in the snowy ridges. Last year . . . is forgotten. Meanwhile, citizens were praying for a thaw. International News Photo by Harry Simard

BOSTON EVENING AMERICAN, SATURDAY, JAN. 30, 1943

Gold Star ★ Heroines

By PAULINE WARREN

"SHALL we make our sons ashamed of having died for us?

"Or is it up to us to be as brave as our sons? I say—if they can take it, so can we."

This sums up Mrs. Michael Nee's way of hiding the despair which is in her heart at having lost her first born who went down before Jap guns.

Mrs. Nee has nine others—and she looks at them with apprehensive eyes, for all of them—down to the youngest who is only 6—have expressed a determination to join the ranks, as soon as they can in order to avenge their brother. The two older are 19 and 17, so Mrs. Nee knows she won't have them for long in the haven of the Nee home in Church ave., South Boston.

"But can we mothers be less brave than our sons are?" she asked.

"When our sons are fighting they worry more about us back home than they do about those treacherous Japs. What a gigantic task we face! We must reassure them—make them as proud of us as we are of them.

"Michael (Pvt. Michael F. Nee of the U. S. Marine Corps, killed somewhere in the Pacific war zone) was always worrying about me

MRS. MICHAEL NEE, GOLD STAR MOTHER
Wants to Be as Brave as Her Son Was When He Faced Japs

while he was in the service. Finally I wrote to him:

"'I'm getting along fine. I can take it, just as you can.'

"His letters after that indicated that he felt much better.

"Poor Michael. It is horrible to die at the tender age of 20. When my sobs won't still at night, I recall how uncomplainingly he died. Then I become more and more determined to do my job well. That is to do all of my suffering alone.

"We mothers can do loads and loads of harm if we allow our grief to hinder the war effort. How quickly we can make our husbands and children bitter if we let them see us suffer.

"I had to smile when I let Michael go. He couldn't put into words all the things he was feeling because his country was in danger. But I know how churned up he was inside.

"He came home the Sunday night of Pearl Harbor with a grim look on his face and never said a word.

"Timidly I asked:

"'You heard about Pearl Harbor?' 'So what?' he answered savagely.

"I guessed how he felt.

"The next day he was just as silent. He didn't eat his breakfast. That night he didn't eat his dinner either. Just toyed with his food. Then Tuesday he came home, looking sad but more at rest.

"'Don't be mad, Ma,' he said, 'but I've just joined the Marines.'

"When I didn't answer, he cried:

"'There's a war, Ma! Guys like me have got to fight it.'

"He was always such a shy boy it was difficult for him to express his real feelings.

PVT. MICHAEL F. NEE
Killed in Action

"He attended a CCC camp. One day he sent me one of their bulletins because it contained an account of a search in the woods for a little girl and he wanted me to read about it. I looked at the back of the wrapper and discovered it was an old issue of the bulletins. One item mentioned that he had been selected as the handsomest boy in the camp.

"Was he mad when he came home and found out how we learned about it!

"All the boys liked him, but he had a particular pal, Patrick McDonough of South Boston, who used to follow his lead in everything. When Michael enlisted, Patrick signed up. They were both wounded in the same battle, but Patrick is reported to be on the road to recovery.

"The square in South Boston at the intersection of E st. and Broadway is named Peter James Nee sq. That's in honor of Michael's uncle—my husband's brother—one of the first World War heroes.

"Michael used to play there. Now he's dead, too. But I don't want to cry. I want to be as brave as he was."

On The Side

By E. V. DURLING

Distributed by King Features Synd., Inc.

Absence is to love
What wind is to a fire
It puts out the little
It kindles the great.
—BUSSY-RABUTIN.

MOST FAT MEN appear to be jolly fellows, but a fat man who is really jolly is a rarity. A fat man assumes jollity to cover up the sadness with which he views his lot in life. Fat persons, of both sexes, are capable of great love for others but are seldom loved in return. Fat people substitute food for love. Such are the claims of Dr. George H. Reeve who has been making an extensive study of the country's heavyweights. Dr. Reeve is not the first to make such a claim. Several students of the matter have stated that when people are starved for love and find no outlet for their emotions they go in for a lot of eating. Many plump women, it is claimed, are that way because nobody loves them. It is hoped subscribers who are slender will take careful note of this latter claim and make an effort to be loved so they can retain their streamlined figures.

ASKING: Queries from clients. Q—So you say only 47 per cent of women marry for love. Did your wife marry you for love? A—Did I say only 47 per cent of women marry for love? If I did it only goes to prove what I have always said. I talk too much. The last half of your question is a little personal. All I can say is I know she didn't marry me for my money. I was making about 23 bucks a week at the time we were joined at the Little Church Around the Corner.

PLEASE NOTE: Headline says "Japs Ban Baseball." This news is going to make "Lefty" O'Doul, the former Giant outfielder very sad. "Lefty" was once hired by the Japanese government to teach baseball to the Nipponese. In fact, Mr. O'Doul was known as "The Father of Japanese Baseball." The Japs were crazy about baseball. Remember when the Waseda University team made an annual tour of the United States? I suppose the members of that outfit always did a little spying on the side.

PRIVATE BREGER ABROAD

"Platoon D all present or accounted for, Sir, 16 men on KP, 2 latrine orderlies, 8 sentry duty, 13 in hospital, 7 on sick call, 1 charge of quarters, 18 on fatigue detail, and 4 on leave!"

ALMOST CONFIDENTIAL: Our pup certainly is much on the dynamic side since he has been on a diet of bronco beef. Today he saw a cat in a nearby lot and immediately jumped over the wall of our front yard and gave chase. The wall is 4 feet high . . . Young couple of my acquaintance recently sent all their friends a telegram reading *"Isiaah 9.6."* Looking up Isiaah 9.6 in the Bible the recipients of the telegrams found it reads: *"For unto us a child is born, unto us a son is given"* . . . Writes a member of the U. S. Marines: *"Visiting Hollywood for the first time I also saw for the first time my favorite feminine star in person. And was I disappointed. I wish I had never seen her. She is a knockout on the screen but in person she has no more personality than a squash pie"* . . . Was recently testified that a female principal in a celebrated case laughingly played hide and seek among the corpses in a morgue. There is nothing harder than a hard hearted female. We hasten to state, however, there is also nothing softer than a soft hearted female. Women always go to extremes.

BLONDES, ETC.: Note the glamorous model Dana Jenney referred to by a feminine writer as *"that rare type, a brown-eyed blonde."* Why it is that women can always tell you the color of another woman's eyes if they have seen her only once while most men don't even know for certain what color eyes their wife has? At this time we would like again to warn our male subscribers as to one angle on remembering the color of a woman's eyes. Never admit to your wife that you have noticed the color of another woman's eyes. If the little lady asks you casually: *"What is the color of your secretary's eyes, darling?"* always answer: *"Why I really couldn't tell you, dear, I never noticed."* There is a firm belief in feminine circles that if a man remembers the colors of a woman's eyes he has more than a passing interest in her.

PASSING BY: Lieut. Frances Rich. Of the WAVES. Her mother is Irene Rich, the charming film actress who started "the frankly 40" movement. I believe Irene was the first film star to admit she was 40 years of age. That is, except Marie Dressler . . . Dorothy Fields, song writer and librettist. Her first song hit which she wrote with Jimmy McHugh was "I Can't Give You Anything But Love, Baby." She is one of the authors of the book of Ethel Merman's new hit: "Something for the Boys." Dorothy's father was Lew Fields. Incidentally Lew Fields and his partner Joe Weber paid Lillian Russell the highest salary she ever received which was $1200 a week . . . Harry Cohn. Film producer with a personality. Mr. Cohn does all his own war news analyzing with the help of the eight daily newspapers he subscribes to, a radio in every room of his home and a membership in the Book of the Month Club. He is reported to be optimistic about the outcome of the war but somewhat pessimistic as to whether or not his optimism is justified . . . Harold Lloyd. Hollywood's second richest actor. The richest is Charlie Chaplin. Mr. Lloyd has been a film actor for 30 years.

The Campbell Girl

Copyright, 1943, King Features Syndicate, Inc. World rights reserved.

"He's not so hot on ice skates, but, of course, a woman doesn't spend her life on skates!"

First Lady

FINDS U. S. STILL GROPING FOR BEST MEDICAL SERVICE

By Mrs. Eleanor Roosevelt

WASHINGTON, FRIDAY — Yesterday afternoon I had a very interesting visit from Mr. William H. Dennis of the State Department and Dr. Arndt of the United States Office of Education, who is working with the State Department on cultural relations between the United States and the Far East.

They brought three young Chinese students, who, after obtaining their college degrees in this country, are gaining practical experience along teaching lines, so that they may be able to decide what will be useful to their people in our scheme of public education.

* * *

I HAVE AN IDEA that rural education is going to loom very large in China for a time. A combination of the basic tools necessary to obtain any kind of education and technical knowledge about the agricultural problems which confront the people of China may be the most valuable kind of education.

I doubt very much whether we have ever developed the type of medical service which will eventually be useful in China. We are still groping to discover the best ways of reaching our people, all of our people, that is to say, with good medical care.

* * *

I RECEIVED A LETTER the other day enclosing an article which describes the Group Health Co-operatives, Inc. This is a non-profit medical service corporation in New York city.

It is a health insurance plan under which 2500 physicians in all fields of medicine and surgery offer their services to subscribers at an average cost of two and one-quarter cents a day.

* * *

THE BASIC ANNUAL COST to an individual is $9.60, and $24 paid by a family offers surgical care in any hospital, in the doctor's office, or the subscriber's home. It also covers obstetrical care at home or at any hospital, and medical service while the subscriber is a bed patient in any hospital, or for any illness not requiring surgical or obstetrical care.

This plan, of course, is designed for people with incomes from $1800 to $3000. Under certain circumstances, people pay additional amounts for services outside those specified.

* * *

GERMANY ORIGINATED the insurance principle many years ago. Then Great Britain followed, accepting this as the best method of incorporating government interest on low income groups as to health and employment.

We seem to be following this lead, but there is also the possibility that the need might be met through taxation.

It seems to me that a direct health tax bill for all might be a more democratic way of achieving the same results. In any case, I hope we shall examine various ways before making any one of them universal.

Copyright, 1943, by United Feature Syndicate, Inc.

Broadway's Voice

By DOROTHY KILGALLEN

Copyright, 1943, by King Features Syndicate, Inc.

NEW YORK, Jan. 30—Margaret Hayes, who always plays the hard-boiled "other woman" on the screen, is really a thorough sentimentalist. She writes the gushiest poetry you've ever read . . . Greta Garbo is a rhumba fan—has been ever since Bob Alton taught her to snake her hips to a Latin tune in "Two Faced Woman." She owns a disc collection that includes almost every rhumba record ever made, and her idea of a really big evening is having a few friends in for dinner and playing all of them . . . Greer Garson is a gal who rushes in where other red-heads are terrified to tread; she loves wearing shocking colors, and the predominant tone in her California home is pink—bright, bright pink—througnout . . . Every afternoon at 5, Jeanette MacDonald draws the blinds in her boudoir and emulates the Sleeping Beauty for exactly an hour.

MARGARET HAYES

* * *

CARMEN AMAYA, who is such a vivid and volcanic personality on the floor at La Conga, and who seems so shy and self-conscious when you meet her personally, does flamenco dancing just for a living. When she wants to relax she hotfoots it up to the Savoy Ballroom in Harlem for a touch of jive . . . Ingrid Bergman avoids heels religiously—on her slippers, I mean. She's addicted to flatties because of her stately stature . . . Ginger Rogers may have her own soda fountain, but both Ann Rutherford and Glenda Farrell own their own hair-drying machines. They like to give themselves fingerwaves and are quite accomplished at the difficult art.

* * *

AL JOLSON is a "curbstone driver." He yells remonstrations to taxi drivers whizzing by if he finds fault with their method of parking . . . Morton Downey never wears a hat. He says it's because he got his first singing job when he was hatless, and he's felt superstitious about it ever since.

BOSTON *after* DARK

By GEORGE HOLLAND

HOW ABOUT "WAMS"—women-auxiliary marines—as a nickname for the woman's auxiliary of the U. S. Marines . . . ? . . . The suggestion is proposed only because the need is obvious that something must be done to prevent the new corps from being known as "Lady Leathernecks" . . . *The good-looking lass who appears in many of the "Follies" skits with Milton Berle and Arthur Treacher is Katherine Meskill—of Somerville* . . . Buddy Clark has been drawing his salary (at least) to the Latin Quarter, and as Buddy's wages are high, the radio crooner's box-office appeal has been established definitely in his first important appearance in his home-town.

WITH WALTER O'KEEFE making his first Boston night club appearance at the Copley Plaza a "one-night stand," and with Jack Teagarden's orchestra booked for the main ballroom of the same hotel for another "one-nighter" (tonight), the deduction must not be made that the famous Boston hostelry is planning on changing shows on a one-night basis . . . *The O'Keefe booking was a fill-in engagement to permit Paul Draper to play a Russian benefit in New York* . . . Teagarden and his boys played the Plaza's main ballroom (as a test engagement) the night of the Cocoanut Grove fire . . . He drew 900 customers that night, which justified the venture.

THE GLIB MR. O'KEEFE proved last night that the brand of wit which won favor in smart Broadway revues, and was elastic enough to adapt itself to coast-to-coast audiences which thrive on "cliffhangers" and "soap-operas," has a place in "class" night clubs . . . Walter got his start in Barney Gallant's famous old bistro in Greenwich Village . . . *Texas Guinan "discovered" him and booked him uptown* . . . The "First Little Show," in which he was co-featured with Fred Allen and Libby Holman, established him . . . But Walter preferred writing to acting . . . Fresh out of Notre Dame—and we mean "fresh" literally—the young O'Keefe (who hails from New Haven) went to New York with a schoolmate named Charles Butterworth . . . *In the lush mid-1920's, both boys starved but briefly* . . . Butterworth's contact with the ballroom and crullers and doughnuts routine stood him well . . . Charles went on to $5000 a week

WALTER O'KEEFE—A LA TRAPEZE

Scores in His First Boston Nightclub Appearance

in Hollywood (when he worked, which was nearly always) and survived the experience as one of the most frugal, thrifty and (inevitably) wealthy actors in the business . . . (Charlie, who loves the water, has never even bought a Hollywood swimming-pool) . . . *Mr. O'Keefe is not quite so Scotch, but he's no Harry Hopkins either* . . . Accordingly, the handsome young man who first popularized "The Man on the Flying Trapeze," is in a position to remain "at liberty" with dignity and in comfort until the right booking comes along . . . Such a booking may be his, in Boston . . . Mickey Redstone of the Latin Quarter planned to "catch" Walter at the midnight show at the Plaza.

ONCE OVER LIGHTLY: Little Dorothy Carol "Bamby" Nesson, 10-year-old daughter of Sam and Marjorie Nesson of Newton, needs a fuller identification than was given the heroic child when she won a Carnegie medal the other day for saving the life of another youngster two summers ago at Wessagussett . . . *"Bamby" is a granddaughter of the late, beloved Dr. Charles Rothwell, veteran medico who served a lifetime in the section of South Boston known as Pill Hill* . . . Marjorie Nesson is the former Marjorie Rothwell . . . Sam Nesson, the child's father, is one of Boston's ablest realtors.

GEORGE M. COHAN'S friends are opposed to honoring him via a Times Square statue . . . They may move to create a cancer-fighting fund in a battle with the scourge that claimed their idol . . . *The Chinese New Year begins next Thursday, and to thousands of Bostonians, the holidays mean a visit to Ruby Foo's Den* . . . It is unusual (but true) that a great number of Americans became acquainted with Chinese personalities only when Miss Foo opened her chain of restaurants and personalized the service by acting as greeter-hostess of her places . . . Until then, native American customers were wont to visit a Chinese restaurant as a lark, or as a daring adventure . . . *Ruby's friendliness changed all that* . . . The odd side of the story is that Ruby, in spite of her fluency with the Mandarin tongue, was born in America, and was educated in a Chicago convent as a child.

Hollywood Today

MARLENE DIETRICH WANTED FOR NEW BIBLICAL FILM

By Louella O. Parsons

Copyright, 1943, by International News Service

HOLLYWOOD, Jan. 30—If Marlene Dietrich doesn't want to accept that Broadway offer to play in "One Man's Venus," Edward Small has a motion picture for her. He told me he plans to do a Biblical epic called "The Seven Deadly Sins." He will make it along the lines of some of the Cecil B. De Mille spectacles that were so impressive several years ago. He wants Marlene for the siren, a character embodying all the seven sins, and he explains it's a terrific role.

These sins, as listed by Eddie, are: 1—Pride, 2—Covetousness, 3—Lust, 4—Anger, 5—Gluttony, 6—Envy, 7—Sloth.

MARLENE DIETRICH

The settings will be both modern and Biblical and Arthur Sheekman, who has returned to Hollywood with his wife, Gloria Stuart, is preparing the script. P. S. Eddie hasn't yet contacted Marlene.

* * *

BILLY ROSE blew into town, and out, so fast that all I could get was his forwarding address when I tried to catch up with him at the Beverly Wilshire Hotel. But Broadway's dynamo showman did not come all the way out to Hollywood for the train ride. Billy closed a deal with M-G-M selling them the movie rights to "Jumbo," his big hit of several years ago, and the Rodgers and Hart musical score goes along with the deal. "Jumbo" was a great stage success. It is the story about two rival circus shows and M-G-M plans to make it on a scale as elaborate as was Billy's musical.

* * *

ALL PRESTON STURGES needed was to hear that 16-year-old Diana Lynn's contract was to be bought by M-G-M and in nothing flat he took himself into Buddy De Sylva's office and prevented the deal, saying he wanted Diana for one of the leads in his next picture, which will have a Washington background. Diana first came to my attention in Susanna Foster's "There's Magic in Music." Then I saw her in "The Major and the Minor" as the sophisticated 13-year-old. Long before this I heard about Diana through the grapevine route which so often heralds a young actress to success before she has even made a movie.

* * *

THERE'S NO HOLDING Sammy McKin, the young 18-year-old actor now getting his first break in Walter Wanger's "We've Never Been Licked." "Busting his buttons" with pride, Sammy is showing a letter all over the Universal lot he just received from Gen. Mark W. Clarke, hero of the African campaign. Sammy made a little cartoon of the general and sent it to him and here is what the general wrote back: *"I just want to acknowledge receipt of your cartoon and to say it is swell—it makes me look 20 years younger. I have a son, Bill, who is just your age and he is a plebe at West Point. Congratulations on your enlistment in the Army. I hope you serve with me sometime." "Imagine him stopping the war long enough to write me," gasped Sammy.*

* * *

THE OVATION Ethel Barrymore received at the Biltmore Theater on her opening night brought a lump in the throats of all her old friends. She looks so radiant on the stage and her performance in "The Corn Is Green" is a triumph. I went back stage to see my old friend and I could hardly believe my eyes. She hasn't looked as well in years. She said Lionel had called her three times and was coming later in the week to see her performance. I was sorry he wasn't there opening night for he would have been so happy if he could have seen the reception she received. She was called again and again. I am going to have tea with her and find out what she has done to herself to look so marvelous. For my money Ethel Barrymore is still the First Lady of the theater.

* * *

SNAPSHOTS OF HOLLYWOOD COLLECTED AT RANDOM: Hal Peary (the great Gildersleeve) broke a glass signing an autograph and cut his hand so badly he was taken to Hollywood Hospital; Lieut. Van Heflin and Mrs. Van, the former Frances Neal, really having fun in our big city. They have been living in San Luis Obispo where Van is stationed. Must say Army life agrees with him, he looks so well; Eddie Bracken showing his mother-in-law and father-in-law the sights of our town; Sheila Ryan, who was very sick with flu, now has, of all things, the measles.

* * *

CARL EHMOND is the first slice-your-own bread victim. He sliced right through Mrs. Esmond's best lace table cloth; Lois Andrews is heading for New York and a tour of the Army camps; you can't eat alfalfa but the cows and chickens can. So Bill Gargan is raising 60 acres.

In the Armed Forces

Arthur J. Westwater, husband of Kathleen Westwater of 10 Dorset st., Dorchester, has been promoted from first class boatswain's mate to chief petty officer. He is a veteran of 15 years active naval service.

Henry F. Chochrek of Windsor st., Cambridge, a graduate of the Army Air Force Flexible Gunnery School, Ft. Myers, Fla., has been promoted to sergeant.

Corp. Technician William Shuttleworth of Pleasant st., Boston, has been selected for special courses at the Army Signal Corps School, Camp Murphy, Fla.

Robert V. Lavoie, 23, of Dorchester, veteran of five years Army service, is a staff sergeant on duty with an infantry unit at Camp Atterbury, Ind.

Pvt. Edmund J. Mahoney of Leicester st., Brighton, has been selected to attend the newly-established Army Finance School at Syracuse, N. Y., Army Air Base. He is a graduate of Bentley School of Accounting.

Puzzle Solution

E	L	A	N		M	A	R		A	S	P	S
R	E	N	O		A	T	I		S	P	A	T
I	N	T	R	U	S	T	S		A	L	S	O
S	E	E		S	T	I	E	S		E	T	A
			D	E	E	R		P	A	N		
A	P	S	E		R	E	M	I	N	D	E	R
D	R	O	W	S	E		E	N	T	I	R	E
D	E	M	A	N	D	E	D		I	D	E	S
			A	N	A		L	I	P	S		
A	R	T		P	E	A	C	E		E	V	E
N	O	O	N		S	T	I	N	G	I	E	R
T	O	M	E		S	E	N		U	R	S	A
S	T	E	W		E	S	E		N	E	T	S

Puzzle appears on Page 23

BLONDIE

SNUFFY SMITH

THE PHANTOM

TUFFY

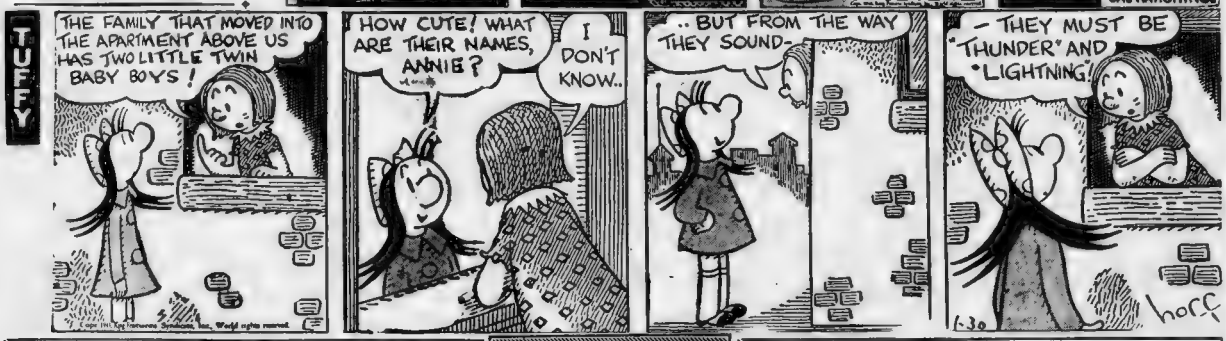

LAFF-A-DAY

Copyright, 1943, King Features Syndicate, Inc. World rights reserved.

"People follow him for miles just to smell him! He works in a coffee-roasting plant!"

Lucky Star

Copyright, 1943, Gloria Howey

Take the last number of the year of your birth. If it is 0, add 2. If 9, subtract 3. If 8, subtract 1. If 1, add 4. In all other instances use your own numbers. Start at the top left and read your key numbers from left to right. The letters under your key number is your message for today.

6	4	7	2	3	5	4
S	W	G	S	N	A	A
7	6	5	4	3	6	2
E	A	P	I	O	Y	O
5	4	3	7	6	3	7
R	T	P	T	Y	A	T
7	6	3	2	5	6	4
H	O	L	W	O	U	T
2	3	4	3	6	7	5
H	O	O	F	W	E	W
3	6	7	5	4	3	7
Y	I	F	L	S	O	A
7	5	6	4	2	7	3
C	E	L	E	A	T	U
6	3	2	7	3	5	4
L	R	T	S	S	R	E

Be sure to follow the Wishing Well each day in the Daily Record.

KEEP SMILING

Copyright, 1943, King Features Syndicate, Inc. World rights reserved.

"So you never saw anything as tough as that steak—you will if you call the head-waiter!"

Listen, World!

Bury Your Yesterday!

By ELSIE ROBINSON

Copyright, 1943, King Features, Synd., Inc. World Rights Reserved.

THEY'LL be celebrating the Chinese New Year in San Francisco soon. Even in these war days it's a great show.

Laughing crowds surging through the narrow streets.

Maybe they'll even bring out the Dragon this year—that fabulous 50-foot beast, covered with glittering scales, riding on the shoulders of a score of men. The great Dragon that means so much more than our conventional "Happy New Year."

For the Chinese do more than merely welcome the new year. They bury the old year.

By New Year's Day, each honorable Chinaman must have paid his debts, settled his old accounts, put away Yesterday for keeps.

Putting away the old year—what a difference it would make in our American lives if we could learn that lesson from the wise Chinese. For us, New Year is a day on the calender. But for them it is a day in the spirit—a true, new beginning.

Our unburied yesterdays—the sorrow we won't put away—the anger or remorse we won't forget—the whole, ugly, festering mass of mistakes and misunderstandings — they have wrecked more lives than a dozen wars. And still we go lugging them along, sacrificing new chances for moth-eaten memories.

WONDER WHAT WE ALL MIGHT DO WITH OUR LIVES IF WE'D GET A GOOD SPADE AND START DIGGING . . . THEN WALK AWAY FREE TO MAKE A REALLY NEW START?

—GIVE TO THE UNITED WAR FUND—

Birthday Horoscope

By FRANCES DRAKE

Saturday, Jan. 30, 1943

IF TODAY IS YOUR BIRTHDAY—You are an individual who has qualifications for a public or professional career; a person who can handle groups of people intelligently, humanely getting the maximum effort out of them and still hold their affection and support. You may have high ideals for national reform; have plenty of talent and capability. Birthdate of Franklin D. Roosevelt, 31st U. S. President; Walter Damrosch, composer, conductor; Walter Savage Landor, noted writer.

Copyright, 1943, King Features Synd., Inc.

LUCKY NUMBER—87.

LUCKY COLOR—Navy Blue.

Send 15 cents and a large self-addressed stamped envelope to Frances Drake, Boston Evening American, Box 2228, Boston, for an additional horoscope, personal guide and lucky calendar for the first six months of 1943, giving the date and month you were born.

—GIVE TO THE UNITED WAR FUND—

Baering Down On the News

By ARTHUR "BUGS" BAER

Distributed by International News Service

We are going to get an ersatz coffee made of chicory, powdered pumice and crushed acorns.

After you take a cup of that in the morning you won't know whether to chase your morning train or climb a tree.

Stuff like that dripping through the perculator belongs in a cement mixer. I'll bet you couldn't drive a spoon into it with a sledge hammer.

It's enough to make Paul Revere whistle for his hoss again.

Two cups of it would make the hoss whistle.

One Man's Opinion

By WALTER KIERNAN
International News Service Staff Writer

Item: Wickard announces plan for government to buy entire vegetable pack for 1943 from farmers and resell it to canners at lower prices. Estimated cost to taxpayers is $100,000,000.

Rise up little common man off your knees
We've got to subsidize cans of peas
One hundred million will do the trick.
So dig down hard and dig down quick.

We've a magic system to keep down prices
Based on the latest dream book decrees
Instead of price rises at the store
The government plans to take you for more.

See? Isn't that easy? Isn't that slick?
Smile little common man, don't look so sick.
One hundred million in forty-three
One hundred million from you and me.

Oh, everything's dandy, everything's fine
Rise up little common man, fall in line
We've planned your economy, planned your life
Rise up little man and bring your wife

L'Envoi

He who pays and pays and pays
Lives to eat another day.

Thought for the day; brave new world of hocus-pocus.

—GIVE TO THE UNITED WAR FUND—

"Boston After Dark," by George Holland, a regular feature in the Evening American.

MANDRAKE

TIM TYLER

SECRET AGENT

BOOGIE WOOGIE

THEY'LL DO IT EVERY TIME

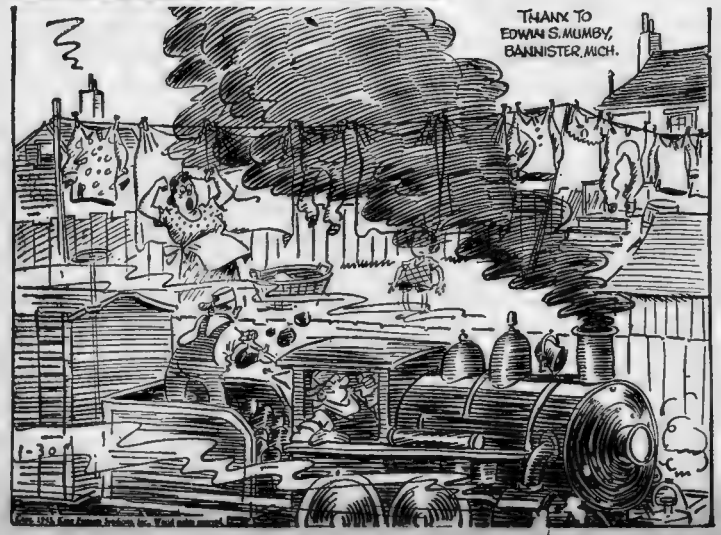

ROOM AND BOARD

FOR BEST RESULTS USE
RECORD-AMERICAN WANT ADS

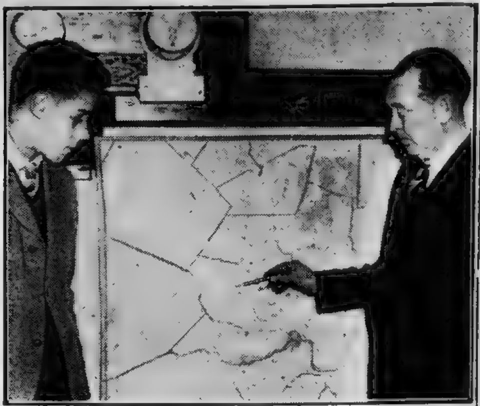

CHECK START—Norman Lipsitz (left), co-chairman of AZA scrap drive in Everett, and Hugh Bond, salvage chief of that city, check starting point of two-week campaign beginning Monday.

Obituaries

CAPT. S. ZEMURRAY, JR.
Son of United Fruit Head

Capt. Samuel Zemurray, Jr., of Boston and Hammond, La., son of the president of the United Fruit Co., has been killed in action with the Army air forces, according to word received by his parents.

The officer had numerous friends in Boston and attended the Harvard Graduate School of Business Administration. In 1937, he married the former Margaret Thurston Pickering of Pasadena, Cal., in ceremonies at Cambridge.

TIMOTHY L. O'CONNELL
State Guard Lieutenant

NEWBURYPORT, Jan. 30—Services for Timothy L. O'Connell, 48, undertaker and State Guard lieutenant in command of Newburyport's security unit company, will be held Monday with a solemn high mass of requiem at 9 a. m. in the Church of the Immaculate Conception.

M. SAM KALACHIAN
Ice Cream Firm's Head

WORCESTER, Jan. 30—Preparations were being made today for the funeral of M. Sam Kalachian, 64, president of the Kalachian Bros. Ice Cream Co. and a director of the New England council of ice cream manufacturers.

ARTHUR H. HAYES
Former N. H. Selectman

ROCHESTER, N. H., Jan. 30—Arthur H. Hayes, former selectman, ward moderator and school board member, is dead at the age of 83. He died on the same farm in Gonic on which he was born.

Everett Awaits Scrap Drive

A two-weeks' city-wide scrap metal drive in Everett will be launched Monday by the Everett chapter of the AZA, including Junior Victory Army members, assisted by Boy Scouts of Troop 10 and the Junior Council, a co-ed group of the Everett Community Center.

Co-Chairmen Norman B. Lipsitz and Seymore Sidman, with Eliot Haytowitz, chapter president, will direct the campaign. The AZA is the junior organization of the B'nai B'rith.

Hugh Bond, Everett salvage chief, will provide trucks to take the scrap to the City Yard. Proceeds will go to the USO.

The city has been divided into sections and house-to-house visitations will be made. The canvass will be done at night from Monday through Thursday of each week between 7 and 9 p. m. and on Sunday afternoons.

Preceding the call of collectors, Boy Scouts will distribute "fliers" to the householders. These will explain the purpose of the drive and the kind of material wanted.

All JVA members in Everett who want to assist in the campaign should contact Lipsitz at 97 Harvard st.

(To join the JVA, send your name, age and full address to Junior Victory Army, P. O. Box 228, Boston, Mass. If, in addition to enrollment, you want the JVA insignia pin and membership card, enclose a ten-cent coin well-wrapped in your letter.)

ANNA (LEFT) AND MILDRED RIEDERER

Helen Riederer

WAACS . . . ALL—These four girls are the four reasons Mrs. Kate Riederer of New Rochelle, N. Y., is one of the proudest mothers in America. The girls have gone to war via the WAAC to become the largest family group in the Women's Army. Helen and Louise are training at Daytona Beach, Fla., while the other two are awaiting orders.

International News Service Photos

Louise Riederer

Rationing Timetable

FUEL OIL: Period 3 coupons are valid until Feb. 20. Class 1 coupons are worth nine gallons, Class 2 coupons, 90 gallons. Period 4 coupons are valid from Jan. 31 to April 12.

COFFEE: Coupon No. 28 is good for one pound of coffee until Feb. 8.

TIRES: Feb 28 is the last date for "B" and "C" motorists to have tires inspected. March 31 the deadline for "A" book holders. No gasoline or tires will be sold after the deadline to drivers lacking the tire inspection record

GASOLINE: No 4 coupons in "A" books are good through March 21. "A" "B" and "C" coupons are good for three gallons.

SUGAR: Stamp No. 10 is good for three pounds of sugar until Jan. 31.

BICYCLES: Anyone gainfully employed or doing volunteer war or welfare work may qualify for a bicycle by showing need. School pupils anywhere qualify by showing need.

137 Maritime Grads Wear Service Bars

Merchant marine war-service bars, ribbons awarded to officers and men who survive enemy action at sea, are now being worn by 137 officers who have just been graduated from the U. S Maritime Service officers' training school at New London, Ct.

The red and blue honor bars, similar to those worn by men in the armed services who have seen enemy action, were presented by the superintendent of the school, Comdr. John D. Bosler, USNR, marking the first time that such awards had been made.

ANNOUNCEMENTS

9—Funeral Directors

J. S. Waterman & Sons
Funeral Directors
497 Commonwealth Ave., Boston

10—Monuments

Monuments at right prices. Theo. J. Craig, 14 Federal Ave., Quincy. Gra. 1607.

79—Medical

PROSTATE KIDNEY-BLOOD CHRONIC DISEASES
C. G. CONNER, M. D., 32 Boylston St. Hours 9-8.
FREE EXAMINATION AND CONSULTATION DANIEL J. WALSH M. D. 18 Boylston St.

FOR SALE

138—Machinery and Tools

WANTED—3 inches or longer radio drill; also heavy duty lathe with swing of at least 25 to 30 inches. BOSTON LACONIA MACHINE CO. 357 Atlantic Ave., Boston

BOSTON AMERICAN

Entered as second class matter at the Postoffice at Boston, Mass., under the Act of March 3 1879 also at the Post-office Department, Canada

Published daily except Sundays and holidays, 5 Winthrop Sq., Boston, Mass., by American Newspapers, Inc Resident Vice-President, H. G Kern; Resident Assistant Secretary, J. H. McGaffigan. Telephone Liberty 4000.

Subscriptions by mail, postpaid, one month, 50c; three months, $1.50; six months, $3.00; one year, $6.00. Boston Postal District, 75c month. Domestic rates include postage in the United States Porto Rico, Cuba, Hawaii, Alaska, Mexico, Canal Zone, Canada and to members of American Expeditionary Forces stationed in foreign countries. Mail subscriptions payable strictly in advance. Rates to foreign countries $2.00 per month.

The Boston Evening American assumes no financial responsibility for typographical errors in advertisements, but will reprint that part of an advertisement in which the typographical error occurs. Advertiser will please notify the management immediately of any error which may occur.

MEMBER OF ASSOCIATED PRESS

The Associated Press is exclusively entitled to the use for reproduction of all news dispatches credited to it or not otherwise credited in this paper and also the local news published therein. All rights of reproduction of special dispatches herein are reserved by the Boston Evening American.

AUTOMOTIVE

200—Automobiles For Sale

DRAFTEE'S CAR
'40 OLDSMOBILE 4-DOOR SEDAN, RADIO & HEATER. $650
15 BERKELEY ST., BOSTON. HAncock 7365.

'39 OLDS 4-DR. SEDAN
Black finish. Excellent tires and condition. Will trade small car. Terms if desired. ALG. 9220. $395

7-PASSENGER
1937 BUICK Limousine, Radio, Heater. Excellent tires, very clean, $395. Terms. Somerville Buick, 111 Fellsway, Som. 1515

'37 CHEVROLET De Luxe Coach. R&H. Come see it. 183 Brighton Ave., Allston—ALG. 9220. $165

1935 Devaux Sedan. 5 almost new tires. 30 miles to gallon, $135. Malden 3229.

FORD Tudor 1939; good motor and tires. $195 takes it. Terms. ELIot 9411.

201—Trucks for Sale

FORD—1½-ton stake body truck 1937. Ready for work $325. ELIot 9411.

202—Automobiles Wanted

SPOT CASH!
ALL MAKES AUTOMOBILES 1936-1942
WILL PAY FOLLOWING CASH PRICES
1936 TO 1937, UP TO $200
1938 TO 1939, UP TO $450
1940 TO 1942, UP TO $1800
Drive to Fellsway Motor Mart
888 COMMONWEALTH AVE.
Mr. Kann OPEN EVES ASP. 9143 ASP 9119

MARKS MOTOR
PAYS CASH FOR CARS 830 Commonwealth Ave. LON. 9588

WE PAY MOST CASH
For Cars, Trucks, Beach Wagons
SEE Mr. Anderton. PORTER SQ. CHEV., 2055 Mass. Ave., Cambridge. Kir 4400

CARS WANTED CASH WAITING Highest Prices Paid
Call or Tel. 95 Bridge St. No. Weymouth. Tel. WEY. 3223
We Need Cars For Defense Workers

SELLING YOUR CAR?
WE ARE THE HIGHEST CASH BUYERS IN NEW ENGLAND
251 Prospect St., Cambridge. ELI. 9800

SPOT CASH HIGHEST PRICES BRILLIANT'S
192 BROADWAY, SOMERVILLE. PRO. 4070-4071

LATE TRUCKS Wanted—Cash Paid Immediately
KARAS, 968 Columbus Ave., Roxbury. GAR. 8469

Cash We pay $25 to $50 more GAR. 8457

We Buy Trucks Late ½ to 5-Ton Spot Cash Bennett. 32 Prospect St., Somerville. SOM. 5807

CASH AND A BETTER PRICE FOR YOUR CAR, BEACH WAGON OR TRUCK. MR. GOULD, REVERE 2417.

WANTED—LATE PLYM. OR CHEV.
Pay cash. MR. GRIFFIN, Somerset 2613

CASH For CAR or TRUCK in any condition. 120 MAIN ST. MAL. 5500. CASH

WANTED—1942 MODEL CARS AND TRUCKS. MR. GEORGE, MALDEN 2100

HIGHEST CASH PRICES PAID FOR LATE MODEL CARS. SEE ME before you sell. Mr. Ferris. SOM 5700

204—Automobiles for Hire

RENT a CAR or TRUCK
DRIVE YOURSELF, J. J. ROBIE, Inc Motor Mart, Park Sq. HUBbard 8000
(No Rentals for Pleasure Until Further Notice)

209—Automobile Insurance

PLATES AT ONCE
$5-$10 DOWN—8 MONTHS TO PAY
ALL CARS AND RISKS
Lower Rates for 1943
JOHN E. McDONALD & SON
89 Broad St., Room 733. HUBbard 7400

$5 or $10 down. '43 plates in 1 hour. Men of all cars. Easy terms. Home Calls. Open eves. D. HARDY DREWREY, Ins. Bkr., Harvard Sq. ELIot 0122. or 142 Hill St. Room 741 LIB 6619

All RISKS. Plates in an hour. $5 Down. FRANK M. HARVEY, 56 KILBY ST. ROOM 52. HUBbard 1630.

MONEY TO LOAN

LOANS on All Kinds of FURS Cameras, Diamonds, Watches, Jewelry, MEN'S CLOTHING, Radios. GREAT NORTHERN BONDED LOAN CO., 235 Stanford St., Near No. Sta., Laf. 8036.

MONEY LOANED ON DIAMONDS
Watches, Gold, Silver, Jewelry or cash paid Licensed Bonded, Collateral Brokers. Est. 1904 Collateral Tickets Bought or Financed. Mail Orders
SAGER BROS. CO., 333 Wash. St. 6th Fl

DANCING

23—Dancing Instruction

ADULTS
50c LATEST STEPS, MISS FAWCETT, 177 HUNTINGTON AVE. (Near Mechanics Bldg. Stop.) COM. 2911

FEMALE HELP

60—Employment for Women

GIRLS NEEDED
16 TO 30 YEARS OF AGE
At Once for War Work
Experience Not Essential
APPLY IN PERSON
Employment Office 9 A. M. to 4 P. M.
New England Spun Silk Corp.
342 WESTERN AVE., BRIGHTON

WOMEN
MARRIED OR SINGLE
DEFENSE WORK
In sausage, canning and packing departments, 7 to 3—3 to 11 shifts, steady work. Good pay. No experience necessary. Apply Monday morning, 9 to 11.
Boston Sausage and Provision Co.
Corner of Commercial and Hanover Sts., Boston

GIRLS
EXPERIENCE not essential, light work in plant. Permanent work with good pay. Apply COOLIDGE CLEANSERS, 110 Coolidge Hill Road, Watertown. Wat. 6500.

LAUNDRESS
Experience not essential Pleasant, homelike, permanent 10 months each year. Compensation includes board, room, laundry. Start at once Bursar, Perkins Institution, Watertown 3434

60-A—Domestic Help Wanted

GENERAL Maid for small modern home, 2 blocks from Dedham Sq., own room with bath and radio good salary. Dedham 0849.

GENERAL maid or mother's helper, to live in or out. Five room apartment. One child Salary arranged. Beacon 4047.

Housemaid, adult, American family of 4, no laundry, home nights, near car line, $18, Wat 6527.

Efficient young maid for guest house; hours 9-4 Laf 9529

MALE HELP

61—Employment for Men

MEN
DEFENSE WORK
THREE SHIFTS
STEADY WORK
APPLY MORNINGS
Boston Sausage and Provision Co.
Corner of Commercial and Hanover Sts., Boston

HOTEL
Night Clerk and Auditor
Wanted by one of Boston's better known hotels Front office and billing Machine 2,000 type, experience necessary. Write full details.
Box K193, Boston Record-American

Attendant & Lubrication Man for Service Station. Steady work. Highest Wages.
Superior Electric Service
289 MASS. AVE., CAMBRIDGE

UPHOLSTERERS
Leominster chair factory needs skilled and semi skilled upholsterers. Steady year round work. 44 to 48 hours weekly. Excellent wages and working conditions. Write Belg Mfg. Co., Leominster Mass.

FOR SALE

125—Jewelry and Diamonds

CASH for OLD GOLD
There is a ready cash market today for old gold, old coins, antiques, diamonds, binoculars, etc., which command good cash prices. The dealers listed below invite your patronage.

$ $ DIAMONDS, WATCHES, JEWELRY, CAMERAS, COLLATERAL LOAN TICKETS Etc. Est. 1880. H. VAN DAM & SONS, 71 STUART ST. HAN. 0968.

CASH for DIAMONDS, OLD GOLD, SILVER, Etc. Little's, 333 Wash St. Rm. 401. Est. 1866

129—Furniture

Will sell complete bedroom sets, incl. mattresses and springs, to reliable parties. $1.50 wkly. Call Hub. 8891 for appt.

130—Refrigerators

WILL pay top price for electric refrigerator, stove and washer. Trc. 1614.

Boxing at Weymouth Naval Base

BOXING HAS BECOME a part of the daily routine of many of the men stationed at the U. S. Naval Air Station at Weymouth. This was to be expected with Johnny Shkor, heavyweight, and "Red" Priest of Cambridge among the personnel.

"Shkor is the strongest man in the station," Capt. Frederick C. Sachse told me recently while watching a boxing show at the Weymouth base. "He is particularly effective as a member of the landing crew when we are aiding a blimp to land without a mishap."

Capt. Sachse has attended all of the boxing shows that have been held at Weymouth. He feels they improve the physical condition of the men and also help the morale.

Capt. Sachse, who was born at St. Paul, Minn., on Nov. 9, 1896, graduated from Annapolis in 1920. He served at different times as an officer on the U. S. S. Mercury, a German merchant vessel which was damaged by its crew and later converted for our use; on the Chamlin, a destroyer; U. S. S. Brooklyn, an old-line cruiser; U. S. S. Kennedy, a destroyer; the U. S. S. Young, a destroyer which was one of the seven destroyers wrecked on Sept. 8, 1923, off California, with a loss of 23 lives; U. S. S. Sinclair, U. S. S. California and U. S. S. Memphis.

Capt. Sachse was always interested in aviation, and he could see the possibilities of this branch of the service. He devoted considerable time to the study of the regular aviation service and also to blimps. He took special courses in mechanical engineering at Annapolis and at Columbia. He was later assigned to the naval station at Lakehurst, N. J.

Traveled 25,000 Miles Aboard Hindenburg

CAPT. SACHSE was the Navy's observer on the Hindenburg when the German blimp made its trip from Lakehurst to Frankfort to Rio de Janeiro to Frankfort to Lakehurst, a distance of 25,000 miles. The trip required 275 hours of flying.

Capt. Sachse was at Lakehurst when the Hindenburg burned in 1937. He was executive and commanding officer at Lakehurst from 1940 to Feb. 20, 1942 when he became commanding officer at Weymouth.

Blimps from the Weymouth base have been an important factor in the submarine patrol off the New England coast. At the slower speed at which blimps are operated and with their delicate instruments their observers have an excellent chance to detect submarines.

The Weymouth base is today one of the most important in the defense program of the United States.

Lieut. J. C. O'Malley has been active in helping to put on the

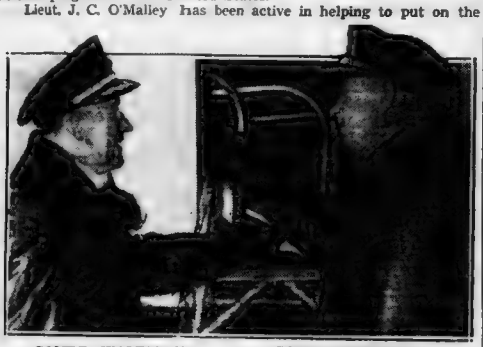

COMDR. WALTER E. ZIMMERMAN — CAPT. FREDERICK C. SACHSE

boxing shows and other sports programs. In the summer, there are baseball teams which have plenty of ability.

Lieut. O'Malley, Chaplain J. D. Hester, C. J. Williams, C. SP, Lieut. H. D. Gordon, W. M. Staton, C. SP., J. J. McGrath, Y2c., S. Mirchich, PFC, G. F. Almond, Cox, F. W. Farnsworth, Ptr3 and E. A. Westcott, PhM3c, do a very capable job publishing "The Weymouth Blimp" which is filled with news and personalities.

* * *

Ring Champions to Come Out of Service

WHEN THE WAR ends, boxing will have one of its greatest booms. The Navy, Army, Marines and Air Corps are encouraging boxing. They are certain to develop many boxers who later will go on to become world champions.

The Navy tournament held in Boston last summer under the direction of Lieut.-Comdr. Charles A. Paul was the first service ring show of any importance held in this section of the country. It lasted for almost 12 hours and furnished top competition and excellent sportsmanship.

Camp Edwards later held its own boxing championships and sent the winners to Boston to meet a crack New England team picked by George Freeman of the Irish-American A. A.

Maj.-Gen. Fred A. Walker gave his full support to the boxing bouts of the 36th Division at Camp Edwards. This writer recently received a letter from Gen. Walker which said in part:

"I wish to take this opportunity of expressing my personal appreciation, and that of the entire division, for your kind publicity given our boxers in your paper.

"We appreciate your making the trip to Camp Edwards and invite you to any other event we might have."

Gen. Walker has given boxers two hours' freedom from routine military duties each day so that they can train properly. This is why the 36th Division has the best Army boxing team.

NEWTON BOY CRACKS MARK IN SCHOOL MEET OPENER

By MIKE GILLOOLY

From all indications, the standing records were to take a terrific beating at the 16th annual Northeastern University field and interscholastic track meet at the Boston Y. M. C. A. this afternoon with one mark groken and another tied in the first two events of the session.

Out-door state hurdles champion, Gordon Thomas of Newton High School, started off at a merry pace by clipping a fraction of a second off his specialty.

Thomas, victorious in his heat, again in his semi-final and then a third time in the final, became the new record holder by turning in 5.6 times in all three tests. Courtland Ellis, Boston English, was a pair of strides off the pace while Harry Greenwood, Newton, took third. Medford's Stan Robinson was fourth.

In the 45-yard dash, Ralph King, Rindge Tech, retained his title by equaling the record he shared with five other schoolboy runners. King out-breasted Tom Smith, Weymouth, at the finish line. Fred Perry, Mechanic Arts, took third, while Lloyd MacLeod, Medway, was a close-up fourth.

Last year, King was a double winer in this meet, taking the dash as well as the 300-yard run.

SUMMARY

45-YARD DASH (TRIAL HEATS)

First Heat—Won by Frank Murphy, Boston English; second, Edward Durkee, Lawrence. Time—5.5sa.

Second Heat—Won by Robert Grady, Boston Latin; second, Charles Johnson, Brookline. Time—5.4sa.

Third Heat—Won by Ralph King, Rindge Tech; second, Lloyd MacLeod, Medway. Time—5.4s

Fourth Heat—Won by Arthur Collins, Boston Latin; second, Roland Doherty, Boston English. Time—5.4s.

Fifth Heat—Won by Fred Perry, Mech. Arts; second, John Bergner, Arlington. Time—5.4s.

Sixth Heat—Won by Tom Smith, Weymouth; second, Robert Garrity, Newton. Time—5.3sa.

Seventh Heat—Won by Edward Sudol, Lowell; second, Edward Spinucci, Somerville. Time—5.5s

SEMI-FINAL HEATS

First Heat—Won by Perry, Mech. Arts; second, Collins, Boston Latin. Time—5.4.

Second Heat—Won by Smith, Weymouth, second, MacLeod, Medway. Time—5.3

Third Heat—Wod by King, Rindge Tech.; second, Doherty, Boston English. Time—5.3.

Final Heat—Won by King, Rindge Tech; second, Smith, Weymouth; third, Perry, Mech. Arts; fourth, MacLeod, Medway. Time—5.2 equals record).

45-YARD HURDLES

(Trial Heats)

First Heat—Won by Joseph Mitchell (BE); second, John Matthew (Law.); third, Don Rinaldo (Conc.). Time—6.3s.

Second Heat—Won by Court Ellis (BE); second, William Troy (Brook.); third, Albert Chiancone (St. J.). Time—6s.

Third Heat—Won by Gordon Thomas New.); second, Stan Robinson (Med.); third, Charles Harwood (Conc.) Time—5.6s (new record).

Fourth Heat—Won by Harry Greenwood (New.); second, Jim Gallo (Med.); third, Robert Cranford (Ded.). Time—6s.

SEMIFINAL HEATS

First Heat—Won by Thomas (New.); second, Cranford (Ded.); third, Mitchell (BE). Time—5.6s (equals new record).

Second Heat—Won by Ellis (Br.); second, Greenwood (New.); third, Robinson (Med.). Time—5.9s.

Final Heat—Won by Thomas (New.); second, Ellis (BE); third, Greenwood (New.); fourth, Robinson (Med.). Time—5.6s (equals new record).

—GIVE TO THE UNITED WAR FUND—

Russell in Special On Bowser Card

Danno O'Mahony, former heavyweight champion, will take on Marvin Westenberg in one of the preliminaries to the clash between Angelo Cistoldi and Slidin' Bill Hansen, main bout of the weekly wrestling show at the Arena next Wednesday night.

DEFENSEMEN—James McLaughlin, captain and goalie Harold Downs and John Knight, l. to r., who will swing into action today when Stoneham faces Newton in one of the four G. B. I. hockey playoff games at the Garden.

HUDSON, NATICK CLASH IN EASTERN LEAGUE JOUST

Hudson High School's hockey team, only undefeated six in the entire circuit, will try to continue its hot pace-making at the expense of a flying Natick outfit in the feature of the Eastern Mass. Hockey League session at the Arena tonight.

Other tilts will pit Dedham vs. Somerville; Malden vs. Brookline, and Lexington vs. Wakefield.

In tipping over Wakefield, defending champion, for its first defeat of the entire campaign last week, Natick showed to its best advantage as it carried the offensive from the start of the game to the finish.

MUST WATCH MALPUS

Goalie Charlie Malpus had a field day against Wakefield, and if the loss of Capt. Stan MacPherson from his defense post doesn't prove too upsetting, Malpus will prove troublesome for the high scoring league leaders.

Hudson's success may be attributed, at least partially, to the clever first line of Bob Morgan, Dan Beauregard and Jim Jenkins. Morgan, leading individual scorer, will be trying to uphold his slim margin over Wakefield's Joe Czarnota in this race for top tallying honors.

Lexington may rebound from its setback of last week to give runner-up Wakefield a lot of trouble. Carl Wennberg, in the nets of the Minute Men, will prove an obstacle to the Wakefield sharpshooters.

—GIVE TO THE UNITED WAR FUND—

BETTES HEADS M. I. T. SIX

Richard Bettes, 19-year-old Springfield engineering student, today had been elected captain of the M. I. T. hockey sextet.

HIGH SCHOOL HOCKEY

GARDEN

Rindge	2	1	1—4
Arlington	1	3	1—5
Medford	1	0	1—2
Melrose	1	0	1—2

ARENA

Norwood	0	0	0—0
Waltham	1	1	2—4
Framingham	1	2	2—5
Watertown	1	0	0—1

—GIVE TO THE UNITED WAR FUND—

6 Cavalry Officers Known in Sports

FT. RILEY, Kas., Jan. 30 (AP)—Six newly commissioned second lieutenants at this cavalry post have a sound background in horsemanship.

The new shavetails are George H. (Pete) Bostwick, Arthur A. Baldwin and Louis Rowan, noted poloists; Louis E. Stoddard, Jr., amateur jockey for nine years; James A. Gough, West Coast horse show judge, and Charles S. Von Stade, twice member of the national junior championship polo squads.

—GIVE TO THE UNITED WAR FUND—

Collura Reports To Board Monday

PATERSON, N. J., Jan. 30 (INS)—Jackie Callura, who recently won the National Boxing Association featherweight title from Pittsburgh Jackie Wilson, has been called up for his physical examination for the Canadian Army, his manager, Leo Bradley, advised Abe Greene, president of the N. B. A.

Bradley said Callura would appear before the Army examiners on Monday at his home, Hamilton, Ont.

RYDER HOLDS TIME TRIALS

Jack Ryder of Boston College will hold the time trials for his relay team that will compete in the Millrose meet in New York Monday afternoon at the Heights.

Although the outlook for another championship relay group was bright in September, conditions have changed.

All that Ryder now has to choose from are Tommy Greehan, Angie Carusonne, Frank Harris and Jack Kelleher. There remains the barest possibility that McKenley will be ready, but it is highly improbable.

McKenley was also invited to compete in the 60 yard dash event.

—GIVE TO THE UNITED WAR FUND—

Angott Would Fight Jack on 50-50 Basis

LOUISVILLE, Ky., Jan. 30 (AP)—Charley Jones, manager of Sammy Angott, former world's lightweight boxing champion, said today Sammy would fight "Beau" Jack, claimant to the title on a 50-50 basis.

UNCLE SAM MUM ON PAY OF PLAYERS

NEW YORK, Jan. 30 (AP)—Governmental salary restrictons are going to give baseball an informal secret society this year known as the "Ceiling Club" and composed of the highest-paid players from each of the 16 major league teams.

In theory, at least, the personnel of the 'Ceiling Club" will be so mysterious that most of the members won't know each other. To establish a ceiling for 1943, contracts the two leauges will file with the Bureau of Internal Revenue a schedule showing the top sum paid a player last year, but names will not be given.

This means that two lists will be turned in reading something like this:

AMERICAN LEAGUE		NATIONAL LEAGUE	
Yankees	$42,000	Giants	$25,000
Red Sox	30,000	Dodgers	25,000
Senators	20,000	Reds	16,000
Indians	15,000	Cardinals	15,000
Athletics	15,000	Braves	15,000
White S'x	15,000	Cubs	15,000
Tigers	12,000	Pirates	14,000
Browns	12,000	Phils	10,000

But in order to help the "Ceiling Club" get organized it is possible to figure out a matching list of names for these estimated salaries. This would shape up about like this:

AMERICAN LEAGUE

Yankees, Joe DiMaggio; Red Sox, Ted Williams; Senators, Buck Newsom; Indians, Lou Boudreau; Athletics, Bob Johnson; White Sox, Thornton Lee, Luke Appling;; Tigers, Rudy York; Browns, Elden Auker.

NATIONAL LEAGUE

Giants, Mel Ott; Dodgers, Leo Durocher; Reds, Bucky Walters; Cardinals, Lon Warneke; Braves, Eddie Miller; Cubs, Stan Hack, Passeau, Lee; Pirates, Elbie Fletcher and Al Lopez; Phils, Nick Etten.

Although they have not yet seen the Internal Revenue Bureau's order, most baseball people believe salaries paid playing managers would figure in the ceiling schedule, but the salaries paid bench managers would not.

The leagues also will report the lowest salaries paid players in order to establish a minimum for the salary schedule. The players concerned by this, however, are the unheralded youngsters major league clubs farm out to the minors and there is a wide variance in the sums and the forms of contracts they are given.

An estimated minimum salary for a player spending an entire season in the major leagues is $3500.

—GIVE TO THE UNITED WAR FUND—

Mass. Speed Skate Meet Postponed

WORCESTER, Jan. 30—The sixth annual Massachusetts speed skating championship meet, scheduled to be held Sunday afternoon, has been postponed until Sunday, Feb. 7.

With a large entry list, including skaters from Dartmouth College, Boston, Providence and Meriden, local officials were forced to postpone the event since a shortage in man power on snow clearing crews delayed clearing the city owned rink.

—GIVE TO THE UNITED WAR FUND—

Major Leagues Back Texas Club

DALLAS, Tex., Jan. 30 (AP)—Three major-league baseball clubs have pledged to carry on with the teams they control in Texas League competition, Pres. J. Alvin Gardner says.

WHIRLING into the figure skating title picture is beautiful Lois Johnson of the Chicago Skating Club. Here she comes back toward the cameraman in a gracefully executed back spiral as she completes training for the Midwest championships. Lois is rated with the top amateur title contenders. She is one of the thousands of youngsters who are growing up to make skating carnivals top events in the winter sports world.

International News Service Photo

HARVARD'S GARLAND, WITHINGTON IN ARMY

By HERB FINNEGAN

Ted Withington joined the Army Air Corps today, Pete Garland the ski troops, and so Coach Jaakko Mikkola, who a few months ago had a track team of champions at Harvard, was having difficulty finding a fourth man to run on the mile relay team in next week's Millrose games.

Illness and examinations previously had riddled Mikkola's forces so that from a group of prospective 1:57 half-milers, which included Bill Paulsen, Ward Slingerland, Fred Phinney, Tim Coggeshall, Arnold Edelman, Bill Ellis, Bob Kent, et al., he couldn't find a single two-minute man and has withdrawn his two-mile relay entry from Millrose.

And now Withington's departure deprives the mile team, which looked like Harvard's best in years (a 3:20 group), of its key man.

WHEELER GOING, TOO

Withington had every earmark of an intercollegiate champion. The sophomore blond won the 440 against Yale freshmen in 50.4 last spring and earlier this week was running in 48.2 fashion on Harvard's indoor board track. His loss is irreparable.

Garland is considered by Mikkola the finest all-round athlete in the world, a sure-fire Olympic decathlon champion. Against NU two weeks ago he cleared six feet in the high jump, could hurdle with the best, was a prospective 53-foot shot put and the best discus prospect in the nation.

Last spring, after a long siege of football, he trained one week on the cinders and took four first places against Yale freshmen. This fall he was a regular end on the Harvard varsity eleven.

Harvard's mile relay at Millrose will be made up of Wes Flint, a hurdler; Jim Wheeler, grandson of Henry Grew; Bill Bingham, Jr., and a fourth man yet to be selected.

All three of these youngsters can hold their own with any quarter-miler in collegiate ranks, but Wheeler enters the ski troops right after the Millrose games, and Flint and Bingham may not be around much longer.

BINGHAM IN HOLLIS 600

Fourth man on the relay at Millrose probably will be Arnold Edelman, whose last time trial of 52.5 was encouraging. Edelman was a whizzer a year ago but wrenched his ankle broad jumping in a summer meet and has yet to regain his 1942 form.

If he can find it in the next week, the Crimson will have a good relay at Millrose. But not the one they'd have if Withington were competing.

Brightest ray of sunshine in Harvard track circles is the running of Bill Bingham, Jr. Handicapped by illness since his freshman days at Harvard, the son of the recent athletic director is traveling as fast as his father did in his halcyon day.

Those who attend the BAA games Feb. 13 will get a pleasant surprise when they see young Bingham match strides with the world's best in the Hollis 600. He's as fast as any of them.

—GIVE TO THE UNITED WAR FUND—

ARMY BASE BOWLING LEAGUE

GREENLIGHTS			
Welch	84	77	94
Walsh	72	86	92
Murray	89	90	89
J'newicy	103	95	92
Nocillo	75	78	105
Totals	423	426	472

DARK HORSE FIVE			
Jarvis	109	98	87
Tomczyk	103	86	78
Abrams	83	88	82
Pusateri	86	88	105
Crowley	85	103	93
Totals	466	463	445

REDLIGHTS			
Shaheen	80	101	78
S'llvan,J.	89	100	80
Keating	67	76	66
S'llvan,E	70	82	82
Ronca	87	90	86
Totals	393	449	392

SPARK PLUGS			
Albano	82	87	78
Johnston	86	83	71
Donavon	104	85	99
Drennan	78	86	92
Dummy	67	76	66
Totals	417	417	416

CHISELERS			
Goldstein	79	79	87
Lombardi	77	79	80
Wilson	82	88	99
M'Don'gh	82	95	79
North	97	82	90
Totals	417	423	435

BOMBERS			
Meazolla	81	89	90
Griffin	80	95	81
Kane	86	98	102
Keeley	78	92	82
Dummy	77	79	79
Totals	392	453	434

ZOMBIES			
Leahy	98	80	78
Th'pson	110	71	83
Maronne	84	74	78
Dole	89	94	91
Palladino	82	87	90
Totals	463	406	420

COWBOYS			
DeLuca	86	74	86
Keohane	77	90	100
Pergamo	77	76	78
Cottle	106	82	102
Alford	103	93	86
Totals	449	415	452

NEVERSWEATS			
Hart	92	103	81
D'noghue	88	85	90
Ginsberg	91	75	81
Polsi	72	79	84
Mather	85	86	93
Totals	428	430	429

PAY OFFS			
Kayser	85	91	85
Cherry	94	87	85
Mutrie	89	98	118
Pigott	72	89	84
Joseph	87	79	84
Totals	[illegible]	444	456

WOLVES			
Rendell	95	87	85
Chalif'x	102	81	76
Wyman	98	83	82
Cincotta	102	82	122
Jacobs	80	102	100
Totals	477	435	465

SPEARHEADS			
Raineri	83	90	81
Resnick	87	92	83
Ros'nblatt	99	103	99
Fiore	87	108	98
Cabral	74	112	84
Totals	440	505	445

JIM COFFROTH NEAR DEATH

SAN DIEGO, Cal., Jan. 30 (AP)—James (Sunny Jim) Coffroth, 70-year-old dean of American sports promoters, was reported in a serious condition from a heart attack.

Dr. E. Hodge Crabtree reported that the "outlook is not very hopeful," and that Coffroth had been placed under an oxygen tent.

Coffroth was the nation's outstanding sports promoter before the era of million dollar boxing gates established by the late Tex Rickard. He established the old Tijuana, Mex., race track in 1916 and conducted it until 1929, when he retired from sports activities.

—GIVE TO THE UNITED WAR FUND—

N. H. L. Standings

	W	L	T	Pts	For	Agt.
Bruins	17	12	6	40	129	121
Detroit	15	8	9	39	107	76
Toronto	16	11	4	36	146	97
Chicago	12	10	9	33	105	104
Montreal	10	15	7	27	107	130
New York	7	21	5	19	102	168

COMING GAMES
TONIGHT
BRUINS at Toronto
Detroit at Montreal
SUNDAY
BRUINS at New York
Montreal at Detroit
Toronto at Chicago

BRUINS 'CARRY OWN' IN TORONTO

By BILL GRIMES

Dragging their duffle bags, the Bruins detrained this morning at Toronto where they tackle the Maple Leafs tonight in the first game of an important week-end doubleheader.

Because they will pull out for New York after the game tonight via a very tough route, U-Drive-It cars to Welland, coach to Buffalo, sleeper to Albany and back in the day coach for the run down the east bank of the Hudson river, the Rossmen are carrying their own on this trip.

On their last trip to New York, the Bruins left a set of sticks in Madison Sq. Garden so they will leave the ones they took to Toronto in care of the Maple Leafs Gardens to be picked up on their next visit to the Queen City.

CLAPPER WON'T PLAY

Due to that four stage trip from Toronto to New York, the Rossmen will be very fortunate if they can break even over the week-end. They are only a half game out in front of the Detroit Red Wings, who are week-ending with the Flying Frenchmen of Montreal, playing a home and home series.

Maple Leafs have been resting up for a week. They should have the edge on the Rossmen, particularly with Capt. "Dit" Clapper out of the lineup.

After meeting the Bruins tonight, the Daymen will move out to the Windy City to play the Blackhawks.

Manager Paul Thompson has returned from his scouting trip and judging from that 10 to 1 victory over Rangers, the Blackhawks are flying again. During Thompson's absence, the Hawks played seven games but chalked up but one win, a 4 to 3 decision over the Bruins.

HAWKS, TORONTO JINX

Maple Leafs haven't met with much success against the Blackhawks during this campaign. With Paul Thompson handling the Chicago club, Toronto has suffered three defeats in four games.

Red Wings shouldn't have much trouble with Les Canadiens. The Flying Frenchmen had visions of overtaking Chicago but the best they can show for their efforts during the past two weeks are ties with Rangers and the Hawks. So they are not only five points below Chicago but they have played one more game.

In five games, Les Canadiens have taken only one point from Detroit and if the Red Wings function tonight as they did against the Bruins here last Tuesday, Jack Adams' hirelings have better than an even chance of replacing the Rossmen as N.H.L. pacemakers.

—GIVE TO THE UNITED WAR FUND—

Arkansas Derby Purse Up to $10,000

HOT SPRINGS, Ark., Jan. 30 (AP)—Eugene W. Bury, Oaklawn Park racing secretary, announced today that the purse for the Arkansas Derby had been increased from the traditional $5000 added to $10,000 added.

—GIVE TO THE UNITED WAR FUND—

Hockey Roundup

By the Associated Press

SATURDAY
NATIONAL LEAGUE
Detroit at Montreal.
Boston at Toronto.
AMERICAN LEAGUE
Indianapolis at Cleveland.
Buffalo at Pittsburgh.
Washington at Hershey.
SUNDAY
NATIONAL LEAGUE
Boston at New York.
Montreal at Detroit.
Toronto at Chicago.
AMERICAN LEAGUE
Cleveland at Indianapolis.
Buffalo at Providence.
LAST NIGHT'S RESULTS
No games scheduled either league.

NORSE SPORTS STARS TORTURED, BALK NAZIS

BOSTON EVENING AMERICAN, SATURDAY, JAN. 30, 1943

By BOB CONSIDINE

WASHINGTON, Jan. 30 (INS)—Suppose we were invaded and our conquerors tortured Bab Ruth to death, imprisoned Joe Louis for 12 years, and shot our assorted sports champions at random, all without trial. And suppose one of our best-loved champions went over to the invader's side and condoned the murder and destruction of this country.

That is precisely what happened and is happening in Norway today and it is the reason why 350,000 athletes belonging to the huge athletic association called "Norges Landsforbund for Idrett" are secretly training to assist their Allies when the time comes to fight openly for liberation.

ESCAPED NAZIS

These facts, and the facts that follow, were told to me today at the Norwegian Legation by the outstanding skier who calls himself Harold Land. Land escaped from the Nazis only recently after nearly becoming a martyr to the democratic beliefs of Norway's skiers, skaters, soccer players, oarsmen, boxers, wrestlers, runners, jumpers and tennis players.

When the Germans came into Norway one of their first acts was to seize control of the country-wide sports organization which is composed of small clubs, regional sports bodies and national organizations. The Nazis made handsome (at first) overtures to the best-known figures in Norway's enthusiastic sports world.

When most of them went on a strike, the Nazis began to affix the screws. Herr Wagner, a German sports authority, was placed in charge of forcing the athletes to co-operate. A traitor-athlete joined the Gestapo to help Wagner.

Earnest Young Land told me:

"Yes, there were some quislingites who broke our hearts. The worst is Charles Hoff, the greatest pole vaulter we ever had. He appeared many times in America. He is now one of Wagner's lieutenants. Another is Robert Meyer, who was in charge of Norway's swimmers. He never was any good. His popular name was 'The Thief' for he was behind many cases of pickpocketing at swimming events and locker-room robberies.

BEST MEN LOVED

"Olaf Sande, one of our best javelin men, also went over to the Germans when they offered him an official's job.

"But our best men in sports are more loved than ever. Birger Ruud, Olympic champion in 1932 and 5-times world champion, was told that it was 'his duty' to appear in the first ski jumping competition arranged by Wagner. He said, 'The day it is my duty to ski for Germans, that is the last day I put on my skis.' He was barred for life.

But when their so-called "world's championship" was held last winter, Rudd was approached once again. He wouldn't compete. "How can I compete when I'm barred for life?" he asked them. So now whenever the RAF bombs Oslo, Rudd is forced to join other Norwegian athletes in cleaning up the debris.

"Olaf Helset, one of our best officials, was sentenced to a year in jail because he refused to issue orders to athletes to co-operate. Olaf Okern, our cross-country champion, was sentenced to 12 years. They wanted to make an example of him. They came into the ski factory where he was working and dragged him out. But he was luckier than some of the others in that factory. They were just shot, right there.

TORTURED BY NAZIS

"Kristian Aubert, one of our best skiers, was sent to a concentration camp. He refused to answer their questions. They broke his left hip. He still was silent, so they broke his right hip. Then punctured his spine. Just before he died they injected stimulants into him, in the hope that he would talk. But he wouldn't.

"Johan Haanes, our national tennis champion, is in jail for refusing to use his influence. That infuriates the Nazis. They are always arranging sports events but Norwegians refuse to compete in them, or we make a circus of the events," Land chuckled. "For instance, the skiers promised Wagner to compete in one event 'if the snow was right.' The snow was wonderful on the appointed day, but we said it wasn't quite right. We kept putting it off and putting it off until spring.

"Another time the order came that the schools must send their best track and field athletes to a big meet. We saw to it that the worst physical wrecks in the schools were sent and told them not to exert themselves. It was funny.

"The boys and girls in the shot-putt just let the ball drop at their feet. The winning mark was 2½ feet! The 60-yard dash was won in 45 seconds! The people roared with laughter and the Germans got so mad they made everybody, including the spectators, go through a long gymnastic exercise.

GERMANS DESPERATE

"They are now desperate. They announced in their controlled press that Ivar Ballangrud, our best speed skater, would compete in a race. So he had big signs printed on his sports shop reading 'it is a lie!'

"Sports writers like P. Chr. Andersen, Joergen Juve, Einar Bergsland and others were ordered fired because they not only refused to write about Nazi sports events but kept writing about the old days and kept mentioning that fact that Bill Bonthron and other Yanks had once visited us. Some of the sports writers have escaped. The others are in forced labor gangs.

"But we have a national sport," Land said. "It is called the orientation game. The problem is to hike over a long course whose points you must find by compass. If the Germans stop us we say we're picking berries, because athletes can now be shot if they train and do not appear in Nazi sports events.

"We are learning our country's every tree, every lake, every path. 350,000 of us, all in condition, will be ready to help you —when you come."

Michigan Hits Grid Officiating

ANN ARBOR, Mich., Jan. 30 (INS)—A sharp blast at Western Conference football officiating during the 1942 season was unleashed today by Prof. Ralph E. Alger, secretary of the University of Michigan board in control of Athletics.

Alger said in part:

"It seems the general opinion that the work of the officials during the football season of 1942 was even worse than usual." Told of Alger's remarks, Athletic Director Fritz Crisler, of Michigan, said "I have nothing to say on the matter. I thought this was a dead issue. We don't want to stir up anything."

—GIVE TO THE UNITED WAR FUND—

Chmielewski on Goodwin A. C. Card

Two of the outstanding middleweights in New England will swing into action next Friday night when the Goodwin A. C. brings together Johnny Seaman, Quincy, and Henry Chmielewski, Cambridge, in the main bout—scheduled for 10-rounder—of the weekly fistic festival at the Boston Arena in another of the All-Star boxing shows.

Priddy Happy To Join Solons

NEW YORK, Jan. 30 (INS)—Gerry Priddy, one of the most widely heralded ball players to come up to the major leagues today looked forward to playing with the Washington Senators next season, after two disappointing years with the New York Yankees.

Priddy was traded to the Senators along with rookie pitcher Milo Candini for right handed pitcher Bill Zuber and cash.

At the same time the Yankees placed on the voluntary retired list Red Rolfe, who at present is coaching basketball and baseball at Yale.

While Priddy's keystone partner, Phil Rizzuto, starred in the past two seasons as the Yankees won two pennants, Priddy seemed unable to fit in although he was tried out at first, second and third bases. He batted only .213 and .280 in the two pennant drives. Candini, who came up from the Pacific Coast a year ago, but failed to last, hung up a fair record with Newark as a relief hurler last year.

Zuber won nine and lost nine last season and had an earned run average of 3.83.

WISCONSIN PLANS TO START SPRING FOOTBALL PRACTICE

By HUGH FULLERTON, Jr.

NEW YORK, Jan. 30 (AP)—Detroit papers are campaigning to have Michigan State admitted (and quickly) to the Western conference . . . They say it's an institution of good standing, has a football stadium that will do and can draw on a big population within an 80-mile radius . . . And there have been whispers that Pitt's hiring Clark Shaughnessy as grid coach was a move in the same direction . . . This department was about ready to give these suggestions a big "haw haw" when we noticed that Wisconsin plans to start spring football practice a week from Monday . . . That looks as if the Big Ten colleges were planning on something more than just "recreational" football next fall in spite of the Army's demands on their manpower . . . And since they'll probably have to revise a lot of schedules anyway, it might not be a bad idea to strengthen the league with a couple of new members.

When the Dodgers' Pete Reiser was standing in line with a bunch of other Army recruits at the Jefferson barracks, Mo., reception center the other day, a non-com calling the roll suddenly shouted: "Joe DiMaggio. Is Joe DiMaggio here?" . . . Pete, the boys say, nearly broke his neck trying to locate the Yankee slugger among the inductees before he realized there might be another guy named Joe.

Pvt. S. Mortimer Auerbach, the speedboat racer, seems to have landed the perfect army job. He's piloting an army "crash" boat at Langley Field, Va., racing out to rescue any fliers who may land in the water . . . Freddie Fierro, Billy Conn's trainer, has been shifted from Jefferson barracks to the non-commissioned officers' physical training school at Miami . . . Mad Marshall Goldberg, the only member of Pitt's "dream" backfield who isn't in the armed forces, has four good reasons for working hard at his defense job. Brother Billy is in the army in Alaska, Isidore is with the Air Corps in England, and two other brothers, Victor and George, are in army camps in the United States.

—GIVE TO THE UNITED WAR FUND—

F. G. Mutuels

For Friday, Jan. 29

1—2—6—7 Races	$222.80
1—2—3—5—7 Races	$245.40
7 Races	$308.60
Three Races	$187.80
Five Races	$252.40
Seven Races	$308.60

CUT EYE K.O.'S ANDREWS

The jinx which has hounded Dave "Golden Boy" Andrews, Lowell, 145, popped up again last night at the Arena in a Goodwin A. C. show witnessed by 1200.

Andrews, listed to leap to the top-flight among the professionals, was a victim of a technical kayo in the fourth round in his scheduled 8-rounder against Frank McDougall, Roxbury, 144.

Andrews was far out front. He had McDougall reeling around the ring. Suddenly a long slice was opened over his right eye. Referee Tommy Rawson stopped the fight although Andrews pleaded to continue.

The "Golden Boy's" rush to the top had been halted previously by a broken jaw, suffered in a bout with Young Byron. Last night's wound will sideline Andrews for several more months.

Al Costa, Woonsocket, 147, had piled up a margin similar to Andrews' in a co-feature over Al Evans, Newport, 151, when he was a kayo victim in the fourth round of a scheduled eight. Costa ran into a wicked right-hand to the stomach and went down for the full count at a time when he was leading by a long margin.

—GIVE TO THE UNITED WAR FUND—

TENNIS STARS WED

PHOENIX, Ariz., Jan. 30 (AP)—Ruth Mary Hardwick, one-time holder of the British amateur tennis title, and Charles Edgar Hare, former British Davis Cup player, enter their biggest doubles event today—as man and wife. They obtained a marriage license yesterday.

Si and Smudge
RACING WEEKLY
Formerly a DAILY FEATURE in The BROOKLYN DAILY EAGLE
25¢—New Issue All Stands—25¢
Today's Free Trackman's Flashes
NEW ORLEANS—SNIDER—22-24-36-33
NEW ORLEANS—BERGER—26-50-7-21
To decipher see Page 2: If dealer is sold out send $1 for 5 issues and receive "PRIVATE" SPECIAL by mail FREE
Si and Smudge, 120 Liberty St., N. Y. C.

FAIR GROUNDS RACE RESULTS

FIRST—Favor (Young) 7.00, 3.40, 3.00; Zac's Gal (Basham) 3.40, 3.00; Greenocks Image (Rienzi) 6.60. Off 3:37. Also—Fatal Hour, Forevic, Poojo, Sweet Praise, Blue Devil, Tower Pet, Hydate.

SECOND RACE

1—Alhakit (Whiting)
2—Marcella K. (Murphy)
3—Golf Widow (Nodine)
4—Bowsprit (Thornburg)
5—Dogged (Guerin)
6—Mug's Game (Brooks)
7—Beth B. (Hart)
8—Good Daughter (McCadden)
9—Blondie Jayne (Keiper)
10—Valdina Rex (Basham)

FIRST	SECOND	THIRD
3	8	6

The Boston American
GREEN RACE SPECIAL
WILL NOT BE PUBLISHED
ON MONDAYS
during the Monday shutdowns at the Fair Grounds at New Orleans.
The Green Race Special Will Be Published as Usual on the Other Five Week Days
with all its regular features

MASTER CLOCKER
America's Leading Racing Weekly
25 Cents—At All Newsstands
Trial Subscription—3 Weeks for $1
417 So. Dearborn St., Chicago, Ill.
TODAY'S FREE CODE
FAIR GROUNDS—TOP-BAR-HOO-LAP-SEA
FAIR GROUNDS—TIP-HAT-MAT-AFT-ICE
LHR. CODE-FAIR GROUNDS-TOO-HIT-INN FEE-LAW

25¢ FLYING HORSE
110 W. 34th St., N. Y. C.
FREE! DARK HOSS! TODAY!
Just Get Issue No. 5 to Decipher
NEW ORLEANS—PAT-AGE-BIT-HUG-HAT
Better still, only $1.00 pays for next 5 issues and one Famous Ace, King, Jack—Round Robin Parlay By Mail!

WINNING HORSE
Newsstands 25c—5 Issues Mailed $1
SATURDAY CODE SPECIAL
FAIRGROUNDS—WHITE-WIN-NER-FOR-HOG
GET NEW ISSUE NOW
Deciphering Key Given on Page 2. Rush
WINNING HORSE, 10 N. Clark, Chicago, Ill.

PADDOCK
Turf Weekly
NEW ISSUE AT ALL STANDS—25c
Last Saturday's Free Paddock Code
HICKORY HEAD $7.20 WON
Today's Free "Paddock" Code
FAIR GROUNDS—PEACH—21-1-4-2
To decipher see page 2 new issue
307 5th Ave., Suite 703, N. Y. City

Priddy 'Makes' Nats Infield; Cubs Mound Staff Oldest

Gerald Priddy may not have fit into the Yankees' scheme of things, but he'll be welcomed with open arms by Ossie Bluege, new Washington manager. Last season the Nats had the worst infield in the majors except at first base. They experimented all season at the other three positions with such nondescripts as Frank Croucher, Roberto Estalella, Stanley Galle, Jim Pofhal, Bob Repass, Jose Gomez, Ellis Clary, Johnny Sullivan and an 18-year-old kid named Logan. None of them gave Manager Bucky Harris anything but headaches. This year, however, the Nats infield ought to be a little bit of all right.

Mickey Vernon at first base is a top-notcher. Priddy is a slick second baseman, so highly regarded by the Yanks two years back that they shifted Joe Gordon to first base for the first month of the season. He may not hit .280, but he'll steady the Nats infield, and they'll make some double plays for a change. Then, too, Hillis Layne will be back at third base after being turned loose by the Army. He hit .350 in the Southern Ass'n two years ago. Now if Sullivan or Pofahl pick up a bit at short, the Nats will be well fixed.

★ ★ ★

"Dear Knocker," writes Pete McGrath of Holy Cross. "You libel the Braves when you say they have the oldest pitching staff in the league. Jim Tobin was the senior member of the staff last season and he's only 30. Newcomers Charlie Barrett, Nate Andrews and George Jeffcoat are still on the sunny side of 30, as is Manny Salvo. Lefty Gomez has been around, I'll admit, yet he's only 32, far younger than Paul Derringer, Whit Wyatt and other N. L. standouts.

"Honors for pitching antiques go to the Cubs by a long shot," McGrath continues, "with Derringer 36, Bill Lee 33, Dick Barrett 34, Lon Warneke 34, Claude Passeau 34, Tot Pressnell 35. And the Cubs think they'll win the pennant. Cincinnati has it all over the Braves, too, with Bucky Walters 33, Ray Starr 35, Joe Beggs 30, etc., and Brooklyn's Whit Wyatt 34 and Curt Davis 36 are still pitching winning ball. Those Braves are liable to surprise you this season, just as the only Cross football team did last Nov. 28."

GERALD PRIDDY
Steadies Nats Infield

★ ★ ★

How far does a center fielder of Dom Di Maggio's range travel during a mid-summer's doubleheader? Consider the number of times he trots in and out to his position, the number of times he walks to and from home plate, the distance he covers running bases, chasing triples, etc. We asked that question of Dom himself one day last fall, and he agreed it would be most interesting to wear a pedometer one day. But it won't be this year.

★ ★ ★

Lou Finney raises cotton and corn on his 750-acre plantation in Alabama, and has 55 head of cattle. No wonder the government has "frozen" him to the soil . . . Johnny Peacock raises tobacco, cotton and peanuts on his 400 acres at Fremont, N. C. Johnny has two children, Lou none.

FINNEGAN.

15,000 SEE RAF FIGHT FOR ARIZONA TITLE

PHOENIX, Ariz., Jan. 30 (AP)—President Roosevelt doesn't know about it, but two English rugby teams are going to celebrate his birthday by playing before 15,000 screaming customers tonight for the championship of Arizona.

It will be the third rugby match between Scottish and English RAF cadets from Falcon Field. Squadron Leader R. Edwards led England to a 15 to 3 victory here about two months ago and a short time later Wing Comdr. J. F. McKenna of the Scots captained his team to a 22 to 9 win at Tucson.

It was suggested that the rubber match be played as a benefit for the infantile paralysis fund. Almost all the tickets have been sold.

Introduction of English sports was started last fall by the keen-eyed British lads whose sky blue uniforms are familiar sights hereabouts.

After a cricket match in Mesa, when confused fans were trying to learn just what had happened to give one team 115 runs to the other's 56 after only one inning had been played, R. R. A. Paton, an RAF squadron leader, said, "I think you Americans would grasp rugby better."

That turned out to be the understatement of the year.

A fortnight later England and Scotland lined up for a bit of a scrum on the Phoenix Union High School athletic field.

Laughter from the stands greeted the appearance of the 15 man teams ambling about bare-kneed, sleeveless, no pads for protection.

The laughter died soon after the play started and several thousand rugby fans were born. They could understand rugby all right. The fine point to the game seems to be keeping the other guy from kicking your molars down your throat. A try is the same as a touchdown only it counts three points and a conversion adds two more.

The razzle-dazzle play of the gridiron resembles Sunday school picnic squat tag compared to the mad galloping and unending lateralling that goes on at rugby.

Tonight the teams are going back at each other again with blood in their blue eyes. Their only regret is that the great captain whose birthday is being celebrated is so busy that he can't be here to witness the mayhem.

—GIVE TO THE UNITED WAR FUND—

BAER HONORED

OGDEN, Utah., Jan. 30 (AP)—Pvt. Maxie Baer, former playboy heavyweight boxing champion, has won another title. Baer, here to referee the Army post bouts, was given the title of honorary mayor of the city of Ogden.

CROSSWORD PUZZLE

Copyright, 1943, King Features Synd., Inc.

ACROSS
1—Dash
5—Blemish
8—Vipers
12—City in Nevada
13—Mountain aborigine
14—Quarrel
15—Places in charge
17—In addition
18—Observe
19—Pig-pens
21—Greek letter
22—Ruminant
23—Cooking utensil
25—Church part
28—Memento
32—Sleep
34—All
35—Ask peremptorily
37—March date
38—Curious scraps of literature
39—Mouth parts
41—Aptitude
43—Serenity
45—Night before holiday
48—Mid-day
50—More miserly
52—Large book
53—Japanese coin
54—The Bear
55—Seethe
56—Compass point
57—Traps

DOWN
1—Daughter of Nyx
2—Smooth
3—Poker stake
4—Correlative of neither
5—Conquered
6—Dress
7—Go up
8—Masculine name
9—Magnificent
10—Gone
11—Fortice
16—Employ
20—Weave
22—Indian officer
24—Those opposed
25—Amex
26—Prefix: before
27—Vertebrate segment
29—Healing art
30—Before
31—Thing, in law
33—Break
36—Puffs up
40—Writing implement
41—Insects
42—Origin
44—Being
45—Ireland
46—Waistcoat
47—Geological ages
49—Recent
51—Weapon

Average time of solution: 31½ minutes.

Solution on Page 16

WHO WILL BE
New England's
NAVY GIRL
See Tomorrow's
Sunday Advertiser

RADIO LOG

1510 1260 1150 1030 950 850 590
WMEX WNAC WCOP WBZ WORL WHDH WEEI

Programs in CAPS Are Today's Best Bets: **Bold Face**, Commentators

5:00 P. M.
WEEI—Cleveland Orchestra
WBZ—Doctors at War
WNAC—Glen Gray
WORL—News, 920 Club
WMEX—Russ Morgan
5:15 P. M.
WMEX—Glen Miller
5:30 P. M.
WBZ—Beverly Mahr, Songs
WHDH—Joe Rines
WMEX—Vaughn Monroe
WCOP—News
5:45 P. M.
WMEX—5-Star News
WBZ—Research Adventure
WHDH—Mass Federation of Music Clubs
WCOP—Musical Moods
6:00 P. M.
WEEI—News Analyst
WBZ—News
WNAC—News
WMEX—Dinner Music
WHDH—War Headlines
WCOP—Sports
6:05 P. M.
WBZ—BUMP HADLEY
WHDH—Income Tax Talk
6:15 P. M.
WEEI—Song Shop
WBZ—Dinner Music
WHDH—Dinner Concert
WNAC—News, Sports
WMEX—FRANK FALLON
WCOP—Al and Ray
6:25 P. M.
WMEX—Russian War Relief
6:30 P. M.
WNAC—Rendezvous
WEEI—Frazier Hunt
WBZ—Sports, Music
WMEX—Pete Herman
WHDH—Israel Message
6:45 P. M.
WBZ—Mrs. Maurice Tobin
6:45 P. M.
WEEI, WBZ—World News
WMEX—Sports
WCOP—Supper Serenade
7:00 P. M.
WEEI—Variety Show
WMEX—Victory Music
WHDH—Harry DeAngelis
WBZ—Noah Webster Says
WNAC—Carlos Molina
7:15 P. M.
WMEX—5-Star News
WHDH—Sammy Dale
7:30 P. M.
WEEI—"THANKS TO THE YANKS"
WNAC—Mill Berth Trio
WCOP—News, Music
WMEX—Richard Gallagher
WBZ—ELLERY QUEEN
WHDH—Strange Dr. Karnas
7:45 P. M.
WNAC—Arthur Hale
WCOP—Raymond Scott
WMEX—Star Parade
8:00 P. M.
WHDH—Roy Porter
WEEI—Frank Crummit and Julia Sanderson
WBZ—Able's Irish Rose
WMEX—Anne Nigro
WNAC—AMERICAN EAGLE CLUB
WCOP—Tommy Dorsey
8:15 P. M.
WHDH—BOSTON SYMPHONY ORCHESTRA
8:30 P. M.
WBZ—Truth or Consequences
WNAC—"This Is the Hour"
WCOP—News, Music
WEEI—HOBBY LOBBY
WMEX—UNCLE BILL
8:45 P. M.
WCOP—Jack Stevens
8:55 P. M.
WEEI—Eric Sevareid
9:00 P. M.
WEEI—HIT PARADE
WBZ—ARN DANCE
WNAC—Theater of the Air
WCOP—Wheel of Fortune
WMEX—Classical Album
9:15 P. M.
WHDH—Edward Tomlinson
WCOP—President's Birthday Ball
9:30 P. M.
WBZ—"Can You Top This" Comedy Show
WHDH—HORACE HEIDT
9:45 P. M.
WEEI—Serenade, Jessica Dragonette
9:50 P. M.
WMEX—HOCKEY GAME
9:55 P. M.
WHDH—Larry and Ginger
10:00 P. M.
WBZ—BILL STERN
WHDH—John Gunther
WNAC—John E. Hughes
10:15 P. M.
WEEI—"Soldiers With Wings"
WNAC—Saturday Night Bondwagon
WBZ—DICK POWELL
WHDH—President Salute
10:30 P. M.
WCOP—Gospel Tabernacle
WBZ—Air Force Program
WMEX—Dick Robertson
10:45 P. M.
WEEI—News
WBZ—Dance Time
WHDH—Fishermen's Hour
WMEX—Guy Lombardo
WNAC—Ina Ray Hutton
10:55 P. M.
WEEI—Who's Who War II
11:00 P. M.
WEEI—Ned Calmer
WBZ—News, Music
WHDH—Red Norvo
WNAC—News
WMEX—Pete Herman
WCOP—Jack Stevens
11:10 P. M.
WEEI—Maj. George Fielding Eliot, News
11:15 P. M.-12:15 A. M.
WBZ, WEEI, WNAC, WHDH, WMEX—AMERICA SALUTES THE PRESIDENT'S BIRTHDAY

Pinky Higgins Sees Close Baseball Race

DALLAS, Tex., Jan. 30 (AP)—"Not too good, but interesting."

That's the way Pinky Higgins, veteran third baseman of the Detroit Tigers, sums up this year's American League race.

Higgins, who reports March 15 to Evansville, Ind., for spring training, says the armed services have taken so many stars the big leagues may have to use players who previously wouldn't have made the grade if they had owned stock in the club.

This doesn't worry Pinky. It just means a well balanced race, so well balanced, in fact, that Finky refuses to guess which club will come out on top.

Higgins believes that this year a player should stay in condition throughout the winter instead of spending a furious month trying to whip off the fat.

"I have always contended that if a man is going to depend upon baseball for a living he should go about it in a businesslike manner," Higgins declared today. "Well, this year the fellows who have allowed themselves to get out of shape are going to find it hard to return to form before the race starts.

—GIVE TO THE UNITED WAR FUND—

UNOPPOSED FOR TITLE

BROWNWOOD, Tex., Jan. 30 (AP)—Pvt. William S. Bento of Providence, was unopposed for the bantamweight title in District Golden Glove finals last night.

—GIVE TO THE UNITED WAR FUND—

School Basketball

Watertown 37, Newton 28.

Freddy Martin's New Song Hit
"SHADOW OF A DOUBT"
COMPLETE WORDS, MUSIC FREE WITH TOMORROW'S
SUNDAY ADVERTISER
Hear it played this week at Loew's State Theatre by Louis Weir at the Wurlitzer organ.

Clark Shaughnessy On Pitt Campus

PITTSBURGH, Jan. 30 (INS)—Clark "T-formation" Shaughnessy came to Pittsburgh to start ironing out the problems connected with his new job as football mentor at the University of Pittsburgh.

Shaughnessy, who faces a tough re-building job at Pitt, arrived as the school announced that Tony Di Matteo and Bob Smith, two of Pitt's best backfield prospects, had withdrawn to await early service calls.

—GIVE TO THE UNITED WAR FUND—

Warmerdam to Show In Millrose Games

NEW YORK, Jan. 30 (INS)—Cornelius Warmerdam of San Francisco, the world's only 15-foot pole vaulter, will compete in the Millrose games, Feb. 6.

In recent training Warmerdam vaulted 15 feet 9 inches, best he has ever done in practice. His indoor record as 15 feet 7¾ inches, and outdoors he has soared over the bar at 15 feet 7¾ inches.

WHAT WOULD THE FALL OF ROSTOV MEAN?

On Tonight's
NEWS by FRAZIER HUNT
GENERAL ELECTRIC NEWS TIME
EVERY TUESDAY-THURSDAY-SATURDAY
WEEI 6:30 PM
590 on your dial

BRITISH INVADE TUNISIA

STORY ON PAGE 2

2 CENTS
Treas., Jan. 30 (AP)
Balance 7,528,614,826
Receipts 22,995,066

Envoy Rides a Jeep—Adm. William H. Standley, retired U. S. naval chief who is now our ambassador to Russia, takes the wheel of an American jeep during a recent inspection tour of a Middle East ordnance depot.

International News Service Soundphoto

As Shells Fly—This action was filmed on the road to Tripoli . . . as the victorious British chased Rommel. Signallers, whose job it is to lay wires and operate phones, are at work under fire . . . and one shell lands dangerously close.

International News Service Photo

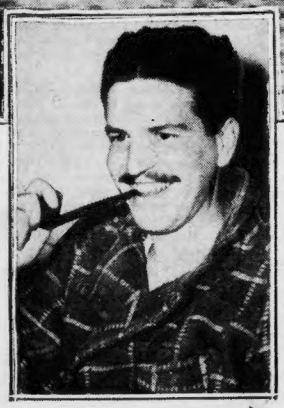

Yank Saved

For five days Sergt. Phil Bockman (right), Yank in RCAF, dined on snow and water after crash-landing his Hurricane in the Newfoundland wastes . . . until a Catalina (shadow) spotted him, dropped supplies, arranged his rescue.

Nest-Egg

Jackie Shea, 5, son of the late naval commander who wrote the great inspirational letter to him, receives $350 in war bonds from the Mayor of Cambridge in behalf of the Comdr. John J. Shea Memorial Committee today.

International News Photo by Myer Ostroff

JOIN THE WAACS WAVES OR SPARS

watch for your opportunity in the

SUNDAY ADVERTISER